

# Transfiguration R. C. Church

263 Marcy Avenue  
Brooklyn, NY 11211  
Tel.: (718) 388-8773  
Fax: (718) 388-8774

June 20, 2010

New York City Council  
250 Broadway  
New York New York 10007

**RE: New Domino**

Dear Council Members:

The parish of the Transfiguration has been a fixture in the Williamsburg community since its founding in 1874. Throughout its years its members have witnessed many changes in the neighborhood. Our parish has a rich and well known history of being welcoming to newcomers, many of whom arrived from Puerto Rico, the Dominican Republic, Mexico and Central America, and of providing strong advocacy on multiple issues which have ranged from the rights of immigrants to the need for dignified and affordable housing. It is in this light that I, the current pastor of this great community, submit for your consideration this written testimony concerning the proposed New Domino development.

The recent gentrification of Williamsburg coupled with changes in the real estate market has caused great displacement of longtime residents of the area, many of whom are Latino. They find it increasingly difficult to remain in the neighborhood where they laid down roots and struggled to raise their families. This is a cause of great concern for me because it directly affects the members of my parish community who simply want the chance to stay in the neighborhood that is so much a part of their lives, history, and identity. It is because of this that I strongly support the affordable housing component of the proposed New Domino project, which seeks to provide 660 units of affordable housing, half of which would be made available to local residents.

While the need for the affordable housing is great and the proposal to address this need by C.P.C. is certainly laudable, I can appreciate and echo the concerns raised by Council Member Steve Levin and Assemblyman Vito Lopez concerning the projects height and density and the potential adverse affect it will have on infrastructure and transportation, as this would also affect the members of my community. It is my sincere hope that these issues can be addressed in a reasonable and conciliatory manner without any diminishment to the proposed 660 units of affordable housing.

Respectfully,



Rev. Monsignor Anthony Hernandez  
Pastor

# FOR THE RECORD



## Testimony for the City Council New Domino Rezoning Hearing

by

L. Nicolas Ronderos, Director, Urban Development, Regional Plan Association

June 21, 2010

My name is Nicolas Ronderos and I'm Director of Urban Development for Regional Plan Association, a private, nonprofit research and planning organization serving the greater New York metropolitan region.

RPA wants to testify on the proposed rezoning for the New Domino and express our support and some suggestions for ensuring the long term environmental community benefit of this plan to provide new permanently affordable housing and new open space in Brooklyn Community Board 1.

The proposed mixed use project would revitalize and reactivate a vacant waterfront industrial site with publicly accessible open space, a restored and adaptively reused historic building, and new residential buildings with a substantial amount of affordable housing.

The proposed four acres of publicly accessible open space would include an esplanade along the water's edge. We are pleased that the project proponents are working with City Planning and the Parks Department to turn the property over to the Parks Department upon completion. We appreciate efforts made by the project proponent to link the project site to Grand Ferry Park, the creation of a large open lawn between the esplanade and the Refinery that would highlight this restored historic structure, the creation of new playgrounds and active street level spaces that will make this open space feel welcoming to the public, and new connections that are intended to provide visual and physical access to the waterfront from all streets leading to the project site.

We also want to call the Council's attention to provisions made to improve circulation in and around the project site. RPA believes that the sidewalk widening, pedestrian streets at the park entrances, and the project's embracing of the Brooklyn Waterfront Greenway on Kent Avenue will help accommodate the mobility needs of this growing waterfront community.

However, we want to make sure that this project's proposed open space is built to the highest standards by any subsequent developer and suggest the following actions to improve the project:

- To help manage the City's stormwater runoff and minimize the impact on water quality of CSOs, there are a number of actions that can be taken. The developer should work with NYC DEP to explore opportunities to connect high level storm sewers at the project site to catch basins along the Brooklyn Waterfront Greenway on Kent Avenue, potentially removing significant volumes of rain water from entering the CSO system.
- Ensure that the Refinery Building is stabilized so that its rehabilitation in subsequent phases can be relied on. The development of the building is understandably pushed to a later phase of the project. The project proponent should commit to a timetable for this project;
- Require that the funding to mitigate the shadows to be projected over Grand Ferry Park be guaranteed for planting and upkeep of shadow resistant plants in perpetuity. The impact of the shadowing over the parks and the speculative nature of the office development at this location suggests that further reduction in the height of the northern towers might be called for.

###



# THE PUBLIC ADVOCATE FOR THE CITY OF NEW YORK

Bill de Blasio - PUBLIC ADVOCATE

Monday, June 21, 2010

Mark Weprin  
Chair, Zoning and Franchises Subcommittee  
New York City Council  
73-03 Bell Boulevard  
Oakland Gardens, New York 11364

## FOR THE RECORD

Dear Councilmember Weprin,

After diligently examining the New Domino proposal and reviewing the public testimony for the development of the Greenpoint-Williamsburg waterfront, I support the overall rezoning to accommodate the New Domino development. I believe this project will provide much-needed, new permanent affordable housing opportunities, create jobs, provide new community facility space, and increase public waterfront access and green space.

The development will provide 30% affordable housing at a wide range of Annual Median Incomes, offer prevailing wage jobs and go above and beyond surpass the standards established by the Waterfront Access Plan developed by the Department of City Planning.

However, I do share concerns regarding the project's impact on existing public transit infrastructure and density which was raised by the community through Community Board 1 and the Brooklyn Borough President. I view the recent and anticipated residential growth in Williamsburg as an opportunity to implement a long-term sustainable transportation plan in line with the City's PlaNYC 2030 initiatives and VISION 2020 Comprehensive Waterfront Plan.

With respect to the additional 266 parking spaces requested in the special permit application, I urge you, along with the borough president, not to approve this application. It is highly improbable that the development will need these parking spaces, especially with 30% of the units being affordable and housing residents less likely to own a car. Such a surplus of parking spaces only encourages people to own a car and to drive to work (as shown in numerous studies, such as the 2008 Transportation Alternatives report, "Guaranteed Parking -- Guaranteed Driving"). We should be disincentivizing this practice across the city; unnecessary car ownership and its resulting congestion does not fit in with today's neighborhood livability standards, especially in a potentially flourishing waterfront community.

I would also like CPC to explore the possibility of reducing the density of the project, ideally, without compromising the number of affordable units. Density could be reduced by eliminating some of the nonresidential space that may not be needed in this community, and CPC could explore additional subsidies for the affordable housing to make it more profitable.



I hope that you will consider my office a resource in bringing together relevant agencies to establish a working dialogue to improve public transportation along the waterfront. It is in the interest of the developer, city and current residents to plan and invest in long-term, innovative and environmentally-friendly mass transit options.

As portion of the City's waterfront are transformed to residential use, sustaining interest in growth and promoting commercial growth will require sufficient transportation options. The Public Advocate's Office encourages the City Council to take an active role in finding solutions given its positive history and demonstrated good-faith with community engagement.

Sincerely,

A handwritten signature in cursive script that reads "Bill de Blasio".

Bill de Blasio

Public Advocate for the City of New York

**Good Morning Mr. Chairman and members of the City Council**

**As a resident and close neighbor to Domino site for 58 years, representing over 5,000 families as a tenants representative as well as Block Association's and Merchant's Association's.**

**Just last month I stood in front of this committee asking that you support and vote in favor of Rose Plaza on the River, 20% of the units a total of 160 were allocated for affordable housing as required.**

**It was good negotiation and effort from this committee, the developer raised the affordable to 30% and was passed by the entire City Council 47-1, and for that I want to thank you.**

**Here we are today about Domino Sugar Plan where the developer is already committed to allocating 30% of all units for affordable 660 in total, asking you to support and vote in favor, and still there is opposition to this plan, Rose was too little, Domino is too big, you have to be a king Solomon to figure it out. Affordable Housing and Jobs are what we need; both now depend on your vote.**

**We all know that if Noah was asked to build the ark today, there would be great opposition from just about every group as well as every City, State and Federal agency as well as this body.**

**660 affordable units on one site, is more than the two projects that have been approved by this committee, Broadway Triangle and Rose Plaza combined.**

**City Planning's 13-0 vote in favor sends a clear message to this body to vote in favor, Domino is just not a Sugar plan; it is a sweet, sweet deal for the entire City and the community.**

**Don't turn Domino into Sweet & Low; don't throw this plan into the east river at the expense of the families in need for affordable housing.**

**Thank You  
Isaac Abraham  
917-407-6491**



**FOR THE RECORD**

**Camille Rivera, SEIU 32BJ**

**Testimony to the Subcommittee on Zoning and Franchises  
Public Hearing on the Domino Sugar Plant Redevelopment Project**

**June 21, 2010**

Good morning. Thank-you Chairperson Weprin for hearing my testimony. My name is Camille Rivera and I am the Assistant Political Director of SEIU 32BJ. I am here this morning to testify in support of the Domino Sugar Plant redevelopment project.

This project is a model for responsible development in our neighborhood, addressing the needs of the community in many ways. It goes beyond traditional affordability requirements by providing 30 percent of the residential units at affordable rates. That is 660 units of affordable housing, including units for families making under \$25,000 a year. The project will also include public open space, reactivating what is now a vacant waterfront industrial site. Finally, the project will provide nearly 100 good, permanent jobs in the Williamsburg community. With the economy lagging, we cannot overlook the importance of creating permanent jobs that provide the wages and benefits that allow hard working New Yorkers to thrive in our City.

Responsible development in Brooklyn is crucial. Over the past several years, residential buildings have gone up throughout Brooklyn and New York City that fail to provide the good jobs and affordable housing that working families in New York City need. In neighborhoods like Williamsburg all across our city, working families have been left behind as good industrial jobs have been replaced by luxury condos and poverty level jobs.

Many of our members have struggled to continue to live in this community as it has grown and changed. We hope that the council recognizes the importance of the affordable housing and good jobs for the Williamsburg community, and works to ensure this project's success.

Thank you.

## **ASSEMBLYMAN VITO LOPEZ DOMINO TESTIMONY**

June 21, 2010

Good morning Chairman Weprin and Committee members. I am Assemblyman Vito Lopez, Chairman of the New York State Housing Committee, and I represent the Southside of Williamsburg, the area largely impacted by the proposed rezoning of the Domino Sugar Refinery site. I am a proud lifelong advocate of affordable housing and have always been a strong voice in protecting residents against displacement.

Sadly, I have watched the hyper-development of luxury apartment buildings throughout my District despite my constant and emphatic protest. This has displaced working class families throughout Williamsburg and added to the growing number of homeless in the neighborhood. Since presented with this Domino proposal four years ago, my message has been the same: With this additional luxury development standing to bring huge profits to the developers, Domino will only add to the overdevelopment of Williamsburg and is simply too big. The displacement it will cause, the escalation of housing prices that will result, and its dangerous stress on the infrastructure is too high a cost for my community to bear.

This rezoning is proposed by for-profit developers and the vast majority of the units proposed are market-rate and luxury units. CPC Resources, a conglomerate of banks and a for-profit subsidiary of the Community Preservation Corporation has partnered with the Katan Group, a prominent developer currently constructing more than 2 million square feet of luxury residential real estate. I worry that as the developers plan to make this deep imprint on the Waterfront, this will come at the expense of the entire Williamsburg community. Due to the profound negative impact this action would have on this community, I am requesting significant amendments to the current rezoning plan.

Domino poses a grave problem for current residents in Williamsburg, either pricing many of them out of their own neighborhoods or displacing them. CPC has already secured between 80-100 Million Dollars in public funding for affordable housing. In order to help alleviate the strain on this community, I call on the developers to create 800 units of affordable housing as part of this plan. Further, I want a commitment from CPC that these affordable units be built prior to, or simultaneously with, the market rate units.



Displacement is only the beginning. This neighborhood will be unable to sustain the size of this proposal. Other large projects such as Rose Plaza, Schafer Landing and the Edge have already infused large numbers of residents into the area. This massive proposal, planning for upwards of 2,400 new apartments, stands to bring close to 8,000 new residents to the neighborhood. Cumulatively, the population within a half-mile radius is projected to grow by about 25% with *at least* 15,000 new residents. There is no community that could withstand such growth without a real plan to tackle the related challenges.

I specifically have serious concerns about the height and density of this proposal. I have always been a proponent of contextual zoning and moderate-sized development. The heights of some of the proposed buildings are entirely out of context for the neighborhood, as CPC is proposing two 40-story buildings as part of their plan. Currently, the highest existing tower on the Williamsburg waterfront, The Edge, stands at 30 stories. Nearby, Schaefer stands as tall as 25 stories and the recent rezoning of Rose Plaza allows for 29 stories. Consequently, Domino should not exceed 30 floors in any portion of the development. This project also needs to drastically reduce its scope. I strongly recommend limiting the number of total apartments in the project to no more than 1800.

Importantly, the infrastructure *simply will not* be able to support this additional high-rise development. The infrastructure in Williamsburg is severely taxed as it is. Domino is about 15 blocks in either direction from a subway. The MTA has proposed cuts to one, the JMZ line at Marcy Avenue. The Bedford Avenue L has waits of two or three trains. The population increase created by Domino is projected to increase bus ridership in the area by 300%. It is therefore incumbent upon the sponsor of this rezoning to privately fund a mode of transportation for the community. I would like for the sponsor to propose methods – such as a bus shuttle – to take residents to and from alternative subway stops and to and from lower Manhattan. There needs to be a real and serious proposal in place for the sponsor to move forward with this development.

As I have already mentioned, the people of a community cannot be the collateral damage of a successful business venture. Domino must truly serve the people of Williamsburg and be responsible in its development. For instance, the development should be built by Building and Construction Trades Council members and paid prevailing wage rates. Any supermarket created in Domino should be a union shop. Though a hotel is not part of the proposal here today, should there ever be a hotel developed, I would support that only to the extent that CPC works in conjunction with the New York Hotel and Motel Trades Council. Finally, I would like a

binding covenant in place to assure that the 150,000 square feet of proposed community and school space remains community space for the life of the development. Where 100,000 square feet is currently proposed for a school, even if CPC is unable to secure the appropriate agreements, that space must remain space to serve the community and must not be converted into any additional apartments.

Just as the Community Board voted to oppose this proposal, I too oppose this rezoning as proposed and recommend serious revisions to the plan. Without these serious revisions, Domino will cost this community too much. I urge the Council today to consider these revisions and vote accordingly. Thank you.

**EAST BROOKLYN CONGREGATIONS**  
**551 VANDALIA AVE – BROOKLYN, NEW YORK 11239**  
**TELEPHONE: 718-642-1450 FAX NO. 718-542-4313**

June 21st, 2010

The Honorable Mark S. Weprin, Chairperson  
Subcommittee on Zoning and Franchises  
Suite 1807  
250 Broadway  
NY, NY 10007

Dear Chairman Weprin:

We write on behalf of the leaders of East Brooklyn Congregations (EBC) to express our support for the Community Preservation Corporation's (CPC), "New Domino" plan to develop 11.2 acres on the Williamsburg waterfront.

This plan provides three things the Williamsburg-Bushwick community desperately needs: more affordable housing, more public recreation space and more jobs. The 660 units of affordable housing, available to families that make as little as \$23,040 a year, will be incredibly important to working families in our parishes and communities. Further, the open space will provide desperately needed places to recreate and relax.

EBC is a network of 33 different member congregations, schools, neighborhood and community associations throughout Brooklyn, including seven members in Bushwick, with thousands of families who would benefit from this project. Further, EBC has a 20-year relationship with Community Preservation Corporation. We have developed thousands of units of affordable housing with CPC, both owner occupied and rental housing, including the Spring Creek Nehemiah Homes. Thousands of EBC leaders and other Brooklynites have decent housing and improved communities because of the work that CPC has done. We know CPC can do the same thing here.

EBC also knows how well CPC can work with residents to rehab existing building. A team of EBC tenant leaders in the 550-unit Riverdale Osborne Towers Complex organized to help CPC buy the complex, and worked with them to improve conditions. Due to the cooperation of EBC tenants leaders and CPC, the complex went from disastrous (with elevators that had not worked for 10 years, repairs that had gone undone almost that long) to a much safer, much more pleasant place to live.

Brooklyn would benefit greatly from CPC's proposed Domino plan. It is critical that this project move forward.

Sincerely

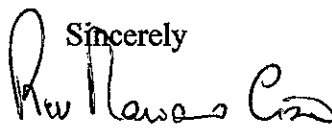

Fr. Mariano Cisco  
St. Joseph Patron  
EBC Leader



Fr. Edward Mason  
St Barbara's,  
EBC Leader

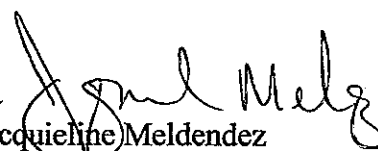

Jacquiline Meldendez  
Riverdale Osborne Towers Tenant  
EBC Leader

# AIA New York Chapter

The Founding Chapter of The American Institute of Architects

June 21, 2010



Honorable Mark Weprin  
Chair  
Subcommittee on Zoning & Franchises  
New York City Council  
250 Broadway Suite 1807  
New York, NY 10007

Dear Chair Weprin:

On behalf of the AIA New York Chapter and its nearly 5,000 architect and affiliate members based in Manhattan, it is my pleasure to testify in support of the current applications. We urge the Subcommittee on Zoning & Franchises and the entire City Council to vote to allow the redevelopment of the former Domino Sugar site along the Williamsburg waterfront and the reuse of the landmarked Refinery Complex. We have discussed this matter with our colleagues at AIA Brooklyn, and visited the site with them prior to the hearing at the City Planning Commission.

There are four compelling reasons to support Rafael Viñoly Architects and the project team in their efforts to reclaim this vacant waterfront site that has been closed to the community for more than 100 years.

- The Domino Refinery is an icon of the Brooklyn waterfront, and the proposal respects the scale and industrial strength of the existing refinery building.
- For the first time in 100 years the street grid and sightlines to the waterfront will be restored and access to the waterfront will be open to the public.
- The addition of over four acres of new public, landscaped parks and an esplanade stretching five blocks on the waterfront.
- Affordable housing is urgently needed, and this project will provide 660 affordable apartments with a large number of them targeted to families of four making less than \$23,040 a year.

The AIA New York Chapter agrees with the proponents of the project that the development will allow for a significant amount of affordable housing, with the percentage of such inclusionary dwelling units set at 30%.

We note that the new buildings are designed to allow the massing to match the scale of the relatively low-rise existing neighborhood along Kent Avenue while stepping up to slender towers on the waterfront. The use of glass at the upper levels of the towers enables them to blend into the streetscape. Varying the facades and heights of the buildings breaks up the bulk of each block and reflects the neighborhood character. We echo the concerns previously expressed by others that public transit merits more concerted attention.

In conclusion however, we strongly urge the Subcommittee on Zoning & Franchises to approve these applications for this important and necessary project.

Sincerely,

  
Anthony Schirripa, FAIA  
2010 Chapter President

  
Fredric Bell, FAIA  
Executive Director

PRESIDENT  
Anthony P. Schirripa, FAIA, IIDA

FIRST VICE PRESIDENT / PRESIDENT-ELECT  
Margaret O. Castillo, AIA, LEED

VICE PRESIDENT FOR PUBLIC OUTREACH  
Abby P. Suckle, FAIA, LEED

VICE PRESIDENT FOR PROFESSIONAL  
DEVELOPMENT  
Joseph J. Aliotta, AIA, LEED

VICE PRESIDENT FOR DESIGN EXCELLENCE  
Mary A. Burke, AIA, IIDA

SECRETARY  
Umberto Dindo, AIA

TREASURER  
Kenneth Ricci, FAIA

DIRECTOR FOR COMMUNICATIONS  
Kirsten Sibilia, Assoc. AIA, LEED

DIRECTOR FOR EDUCATIONAL AFFAIRS  
Jill N. Lerner, FAIA

DIRECTOR FOR PROGRAMS AND STRATEGIC  
PLANNING  
Lance Jay Brown, FAIA

DIRECTOR FOR LEGISLATIVE AFFAIRS  
Margery H. Perlmutter, AIA

DIRECTOR FOR INDUSTRY AFFAIRS  
Carl Galio, FAIA

DIRECTOR FOR DEVELOPMENT AFFAIRS  
Marcy Stanley, Hon. AIA

ASSOCIATE DIRECTOR  
Mark Behm, Assoc. AIA, LEED

PUBLIC DIRECTOR  
Lori P. Mazor, AIA

PUBLIC DIRECTOR FOR EDUCATIONAL AFFAIRS  
Thomas Harrahan

PUBLIC DIRECTOR FOR PROFESSIONAL AFFAIRS  
Craig Schwitter, PE

DIRECTOR FOR STUDENT AFFAIRS  
Nickolas Batis, AIAS

IMMEDIATE PAST PRESIDENT  
Sherida E. Paulsen, FAIA

ALTERNATE DIRECTOR FOR PUBLIC OUTREACH  
Ernest Hutton, Jr., Assoc. AIA, FAICP

ALTERNATE DIRECTOR FOR PROFESSIONAL  
DEVELOPMENT  
Megan S. Chusid, Assoc. AIA

ALTERNATE DIRECTOR FOR DESIGN EXCELLENCE  
Gerard F.X. Geler, FAIA, LEED

EXECUTIVE DIRECTOR  
Fredric M. Bell, FAIA

536 LaGuardia Place  
New York, New York 10012  
212.263.0023  
info@aiany.org www.aiany.org

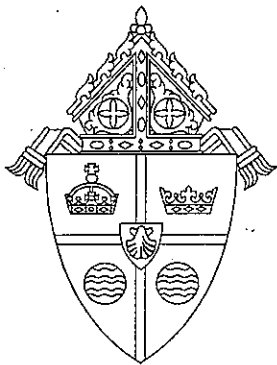

VICAR FOR HUMAN SERVICES  
DIOCESE OF BROOKLYN

**CATHOLIC CHARITIES**

191 Joralemon Street, Brooklyn, New York 11201  
Tel: 718-722-6080 • Fax: 718-722-6096  
Cell: 917-385-1241 • E-Mail: alopinto@aol.com

June 21, 2010

The Honorable Mark Weprin  
Chair  
New York City Council  
Subcommittee on Zoning and Franchises  
250 Broadway, Suite 1807  
New York, NY 10007

Dear Councilmember Weprin:

On behalf of Catholic Charities of Brooklyn and Queens, I am writing to seek your support of the plan proposed by CPC Resources for the reuse of the Domino site. We believe that this plan offers the best for the community in terms of affordability, preservation and open space. We also know from first-hand experience that CPC Resources is deeply committed to responsible community development and to creating high quality affordable housing.

As a social service provider, Catholic Charities has been a part of the Williamsburg community for over 100 years. Our community-based services include Head Start, Child Care, Residential Services for the Developmentally Disabled, Senior Luncheon Programs, Family Housing, Supportive Housing for the formerly Homeless and for Persons with HIV/AIDS, Case Management and Counseling for Families. Through these programs, and in working together with the local Catholic Parishes, we see families, seniors and individuals who struggle everyday to make ends meet. Those struggles have been dramatically amplified by the pressure placed on these families by landlords looking to raise rents.

The plan for affordable housing presented by CPC Resources for Domino demonstrates a true sensitivity and responsiveness to the needs of the low and middle income residents of Williamsburg. It is also a unique opportunity to help address the affordable housing crisis. Your support is essential to the realization of this plan.

Sincerely,

Rev. Msgr. Alfred LoPinto  
Vicar for Human Services



**Testimony of Bill Frey  
Senior Vice President and Eastern Region Executive  
Enterprise Community Partners, Inc.**

**For the New York City Council Subcommittee on Zoning and Franchises  
On June 21, 2010**

Chair Weprin and members of the New York City Council Subcommittee on Zoning and Franchises:

I am Juan Sebastian Arias from the New York Office of Enterprise Community Partners. I am here today on behalf of Bill Frey, Senior Vice President and Eastern Region Executive of Enterprise, who regrettably couldn't be here this afternoon. Enterprise is a national innovator in creating affordable homes and revitalizing communities. I appreciate the opportunity to share with you our support for the New Domino development project.

For 25 years, Enterprise has pioneered neighborhood solutions through public-private partnerships with financial institutions, governments, community organizations, for-profit neighborhood developers and others that share our vision. We have worked closely many times with CPC, including the \$39 million renovation of the Riverdale Osborne Towers in Brownsville that rehabilitated 523 affordable units for low-income families. Based on this and other experience, we know first hand that CPC has the depth and experience to successfully complete the New Domino development.

Enterprise commends CPC's commitment to transform the former Domino manufacturing site into a mixed-use development with 660 units of affordable housing. Rarely is there an opportunity to develop this quantity of affordable housing units in one development on prime waterfront real estate in New York City. Moreover, at a time when New York families are increasingly cutting their budgets back, the need and demand for decent and affordable housing are at their greatest. The proposed Domino site development addresses these community needs directly with its commitment to affordable housing.

A stable, affordable home creates the opportunity for a family to transition to financial security and to redirect scarce resources to education, health care, and other necessities. In neighborhoods that experience rapid market transformation, the ability to maintain significant affordable housing for low-income residents is usually very difficult. Fortunately, the New Domino development directly addresses the needs of local residents by setting aside half of all affordable units exclusively for low-income residents in Community Board 1 of Brooklyn. With a total of 660 affordable units, the Domino site development is a remarkable opportunity



to make a positive impact in a neighborhood that has had a significant lack of affordable housing options in recent years.

Furthermore, the New Domino development project goes above and beyond current affordable housing requirements. Fully 30% of units will be set aside for low-income households, which is already 50% more than required. CPC's development plans go even further by targeting very-low income households and seniors: 100 rental units will be kept affordable for families making up to 30% of the area median income (AMI), or under \$23,040 for a family of four; and another 100 rental units will be kept affordable for seniors making up to 50% AMI, or \$26,880 for an individual. These unprecedented levels of affordability would not be plausible were the New Domino development scaled back in size. As an advocate of affordable housing, Enterprise is fully supportive of this development project because it will produce a significant quantity of quality affordable housing within a mixed income community.

Having a place to live is the crucial first step out of poverty; yet for many low-income people in New York City, finding an affordable place to live is often impossible. Enterprise knows how important and complex developing affordable housing in New York City can be, and we know that CPC will do this the right way. If you have any questions, I would be more than happy to relay them to my colleague, Bill Frey, and get back to you shortly with answers. Thank you for your time.



**EXECUTIVE DIRECTOR**

Jerilyn Perine

**CHAIRMAN**

Marvin Markus

**PRESIDENT**

Mark Ginsberg

**SECRETARY**

Sander Lehrer

**TREASURER**

Mark Alexander

**BOARD OF DIRECTORS**

**Executive Committee**

Robert Berne  
Shirley Bresler  
Robert S. Cook Jr.  
Henry Lanier  
Frances Magee  
John McCarthy  
Richard Roberts  
Gerard Vasisko  
Mark A. Willis

**Board Members**

Sandra Acosta  
Debra C. Allee  
Frank J. Anclante  
Carmi Bee  
Alan R. Bell  
Matthew Blessio  
Robert F. Borg  
Howard Chin  
Gloribel Cruz  
James S. Davidson  
Nina DeMartini-Day  
Sylvia Deutsch  
Ruth Dickler  
Elaine Dovas  
Martin Dunn  
Douglas D. Durst  
Erica Forman  
Paul Freitag  
William Frey  
Alexander Garvin  
Elliott M. Glass  
Alicia Glen  
Jerry Gottesman  
Amie Gross  
Rosanne C. Haggerty  
Larry Hirschfield  
Kent Hiteshev  
William N. Hubbard  
Marcie Kesner  
Andrea Kretchmer  
Carol Lamberg  
Deborah Lamm  
Michael D. Lappin  
Charles S. Laven  
Robert O. Lehrman  
Jeffrey E. Levine  
Mark A. Levine  
Kenneth Lowenstein  
Marvin A. Mass  
Lucille L. McEwen  
David McGregor  
Howard D. Mendes  
Ronay Menschel  
Felice L. Michetti  
Ron Moelis  
Daniel Z. Nelson  
Robert Nelson  
David L. Pickett  
Blondel A. Pinnock  
Edward Potreat  
Vincent L. Riso  
Robert C. Rosenberg  
Peter D. Salins  
Marian Sameth  
Philip Schorr  
Denise Notice Scott  
Avery Seavey  
Paul Selver  
Meaghan Shannon-Vlkovic  
Ethel Sheffer  
Abby Sigal  
Jane Silverman  
Richard C. Singer  
Carole S. Slater  
Ann M. Soja  
William Stein  
Mark E. Strauss  
David J. Sweet  
William Taylor  
Daron Tubian  
Adam Weinstein  
Alan H. Wiener  
David J. Wine  
Emily Youssouf  
Barry Zelikson  
Howard Alan Zipser

Public Testimony Submitted by  
Jerilyn Perine

Executive Director Citizens Housing and Planning Council

June 21, 2010

Re: Domino Sugar Refinery Site, Williamsburg, Brooklyn

My name is Jerilyn Perine and I served in City government for 26 years including 18 years at the Department of Housing Preservation and Development where I was responsible for the construction of housing for the homeless, renovating and preserving the City's *in rem* stock, home to some of our City's poorest households, and finally as Commissioner where I was the author of Mayor Bloomberg's original New Housing Marketplace Plan. I am now the Executive Director of the Citizens Housing and Planning Council (CHPC), one of the City's oldest civic organizations focused on housing, planning and land use.

Thank you for giving me the opportunity to testify in strong support of the actions that you are considering that will ensure the construction of a new residential and mixed use project on the site of the former Domino Sugar refinery.

I would like to emphasize three key reasons for my support of the project.

First the project, with its large scale and long term focus, requires an experienced development team with a proven track record. CPC has since 1974, been preserving and creating housing for working New Yorkers in neighborhoods all around the City; from Park Chester in the Bronx where 12,000 units were saved from predatory lenders to the construction of affordable units in Bedford Stuyvesant, Oceanhill Brownsville, Washington Heights and Corona. Their commitment and contributions to the City's ongoing need for affordable and mixed income housing is well established.

Second the transformation of our derelict industrial landscape must continue to be a priority for zoning and land use decisions. Areas originally created to meet the needs of our old industrial economy, are now critical to meet the needs for housing and jobs in the 21<sup>st</sup> century and to create access to a waterfront that most New Yorkers have rarely seen.

Thanks largely to the Mayor's commitment to the transformation of brownfield sites, and an intensive process of public engagement, rezoning for much of the Williamsburg waterfront has been accomplished. This privately owned site is now before you that will make possible the extension of that effort.



The third reason to support this project is that it will increase the overall supply of housing along with a significant number of affordable units. Please note that the development of both affordable and market rate housing is critical to our city's future. Not only is housing construction a key economic driver, providing jobs and significant local spending, the demand for housing in NYC is still critical despite the current economic downturn.

Our City's population will continue to grow and our economy will certainly recover. Market rate new construction doesn't create housing demand, it fulfills it. When combined with affordable housing it can, as it has throughout our City, meet the needs of a wide range of New Yorkers – now and into the future.

The inclusion of 660 affordable units is a unique opportunity that is rare for a single project in NYC. That amount exceeds the requirements of both the current Williamsburg rezoning and the newly revised 421-a tax exemption.

Where the Greenpoint Williamsburg rezoning would have required 20% of the units to be affordable to households earning 80% of area median income, this proposal includes 30% of the units as affordable, including set asides for households at the 30%, 50% and 60% of median income. And this project not only meets the requirement of the newly revised 421-a tax exemption program, but will exceed it by providing not only the required affordable units, but additional affordable units, for low income senior citizens and homeownership opportunities for moderate and middle income New Yorkers.

The Mayor's plan for the year 2030 is projecting that our population will increase by 1 million people over the next two decades. How will we make room for them? Only by increasing density that actually expands the entire inventory of housing and by government using its land-use powers to increase the availability of buildable sites for a range of housing options can we hope to house our growing population.

Given the extensive level of public engagement involved in both the Williamsburg rezoning and the recent 421-a debate, surely a project that comes before you with an even greater commitment to affordability should be encouraged and approved.

Thank you for your time and consideration.



**Testimony Before the City Council Subcommittee on Zoning and Franchises  
Regarding the Domino Sugar Factory Site, Williamsburg Brooklyn**

*Land Use Items 0130, 0131, 0132 and 0133*

**Chair, Mark Weprin**

**Monday, June 21<sup>st</sup>, 2010**

**City Hall**

**Senator Martin Malavé Dilan**

**New York State Senator, 17<sup>th</sup> District-Brooklyn**

**Presented by Andres Ledesma**

Good morning Chair Weprin, Speaker Quinn, and members of the Zoning and Franchises sub-Committee, Land Use Committee, and members of the City Council. My name is Andres Ledesma and I am representing State Senator Martin Malave Dilan. I have been asked to read these brief comments into the record with regard to the land use items before you concerning the Domino Sugar Factory site.

While the Domino Sugar Factory is not in my district, its proposed development would have an enormous impact on the transportation infrastructure of the communities I represent. I represent the neighboring communities of Williamsburg, Greenpoint and Bushwick as well as Cypress Hills, East NY, and parts of Bedford-Stuyvesant and Ocean Hill-Brownsville.

### Transportation

First off, the **height** and **density** of this development should be scaled down significantly. Building towers of this magnitude in areas of our city that have never had residential development needs to be planned carefully. As Chair of the Transportation Committee of the NYS Senate, I am well aware of the need to have infrastructure needs (public transportation, roads, bridges, traffic flows) become a critical component of any development. This comprehensive view of development, is why the ULURP process was created in the first place. Due to this, it is my view that the development, as proposed by CPCR, would overburden the existing infrastructure of the Williamsburg community. As a former member of the City Council and member of this sub-committee, I know first-hand that every ULURP project not only has a local impact but a regional one as well. The MTA is already looking to reduce service on the J/M/Z lines. The proposed development would add thousand of new passengers to the nearest subway station at Marcy Ave and Broadway. This is why both Borough President Marty Markowitz and Community Board 1 have recommended downsizing this development.

It is also worth examining if the current market is willing to withstand this many new units.

## **Education**

It is unclear to me if an analysis has been done by the Department of Education on the impact thousands of new apartments would have on local schools.

Will there be an amended 5 Year Capital Plan to take into account the new students entering Williamsburg public schools?

Are locally zoned schools in Williamsburg able to handle the new students stemming from this and other proposed developments along the Williamsburg waterfront ?

## **Affordability**

I trust that the below market rate units of this development would continue to remain affordable in perpetuity; that the composition of units deemed affordable reflect local community needs; and that the rent reflects the local median income of about \$35,000.

## **Conclusion**

I would like to thank the work of Council Member Stephen Levin in fighting for smart, progressive, and common sense development in his district. Council Member Levin and I agree that new development is great but we must balance new development with the existing infrastructure needs of an already densely populated corner of our great metropolis.

Janyce Stefan-Cole  
376 Wythe Avenue  
Brooklyn, NY 11211

## Presented City Council June 21, 2010: Domino

I'm Janyce Stefan-Cole. CPRC's New Domino is too high and too dense; Williamsburg ill-equipped for 40 storey towers, overcrowding, and the few affordable units promised with enough strings attached to build a second Williamsburg Bridge.

Does CPRC even have the money? Repeatedly asked to show its finances, to explain why such height and density are necessary, the answer is always the same: No books, and affordable housing is the excuse, even though thousands will be displaced as cost of living soars with the arrival of new luxury condos.

We have discovered CPRC's loans are held by **Pacific Coast Capitol Partners or PCCP, LLC a private equity firm which focuses on purchasing distressed debt, backed by real estate assets, and which purchased Lehman Brother's real estate portfolios AKA "Lehman Brothers Real Estate Mezzanine Partners, LP in December 2009, renamed: **PMRP I or: PCCP's Mezzanine Recovery Partners I, LP which holds the Domino loans: AKA Domino Development, Williamsburg, NY; listed—INCORRECTLY—as Multi-Family.****

It appears the re-zoning must be in place precisely as CPRC demands to secure financing and/or to flip the property with maximum profitability. This may explain: A.) Their refusal to compromise with the community on density, height and infrastructure; B.) To open their books to public scrutiny; and C.) Why the majority of our Community distrusts affordable housing plans which are not legally binding.

Community Board 1 voted no to CPRC's Domino. The Boro President put conditions on his approval. Our City Councilman Stephen Levin is smeared in editorials for speaking for the majority: For common sense, **for CPRC to abide by 2005 Williamsburg/Greenpoint rezoning, for genuine affordable housing and contextual upland development.** I believe the City Council will agree and send CPRC a message: Williamsburg is not up for grabs.

Thank you.

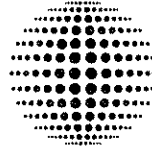

**Partnership for New York City**

**TESTIMONY SUBMITTED TO THE NEW YORK CITY COUNCIL LAND USE  
SUBCOMMITTEE ON ZONING AND FRANCHISES**

**PUBLIC HEARING ON THE NEW DOMINO**

**MONDAY, JUNE 21, 2010**

**KATHRYN WYLDE**

**PRESIDENT & CEO  
PARTNERSHIP FOR NEW YORK CITY**

The Partnership for New York City represents leadership of international and regional businesses that are headquartered in New York. Partnership members employ 775,000 people in New York City and contribute over \$140 billion to the annual Gross City Product.

The Partnership has been an avid supporter of affordable housing and industrial retention and we wholeheartedly support the plan for the redevelopment of the Domino Sugar Refinery site. The Partnership has an extensive history with the neighborhood of Williamsburg, where, through our New York City Housing Partnership subsidiary, we joined with community organizations to sponsor private development of 750 affordable homes and apartments in Williamsburg and Greenpoint. Through our New York City Investment Fund, we also helped finance the nearby Greenpoint Manufacturing and Design Center's program to preserve viable industrial uses in the community.

There are few developers in the city, private or nonprofit, that equal the Community Preservation Corporation and its affiliates in terms of commitment to affordable housing and stronger New York City neighborhoods. It is fortunate that they were able to acquire this important site and I believe that their intention is to provide maximum benefit to the community without endangering the viability and quality of the overall project.

The plan put forth by CPC Resources adheres to the goals laid out in the rezoning approved for Greenpoint-Williamsburg in 2005. In addition, the plan promises additional commitments in the areas of affordable housing, community preservation, open space, and waterfront access.

As envisioned, the New Domino will provide 660 housing units affordable to a wide range of the community, as well as over 1,000 new permanent jobs. The project will also produce hundreds of construction jobs throughout development. The Community Preservation Corporation has a 30-year history of financing affordable housing in Brooklyn and throughout the city. In Williamsburg alone, CPC has been involved in the construction of over 1,600 low-, moderate- and middle-income apartments, reflecting a total investment of over \$200 million. Their commitment and track record will help ensure a successful project.

For years, neighborhoods had to stand by while the only sites available for residential development were effectively land-banked for industrial waterfront uses that never materialized. Meanwhile, the most noxious uses – transfer stations, construction equipment storage and sanitation facilities – took over many of our most promising development sites and neighborhoods. In response, the City Administration has made it a priority to reclaim New York City's waterfronts and bring them into the 21st century.

"Vision 2020," the City's Comprehensive Waterfront Plan, sets forth long-term goals for a 21st century waterfront. It will serve as a guide for future land-use decisions along the City's shoreline, recognizing the diversity of the waterfront and balancing the needs of environmentally sensitive natural areas, public access, housing and commercial activity. The rezoning of the Brooklyn waterfront and projects like the New Domino are critical first steps in creating a new balance in our waterfront neighborhoods that is aligned with "Vision 2020."

As you know, earlier this month, the City Planning Commission voted unanimously to support the New Domino development plan. New York City's vitality and growth depends on the creative reuse of land and buildings to adapt to changing economic conditions. With approval of the New Domino plan, the community stands to receive an enormous array of benefits: improved quality of life, affordable housing, greater access to public space and the waterfront, and new jobs.

The Partnership for New York City encourages the Council to support this vital project.

Thank you for your consideration.



**SOCIETY FOR  
INDUSTRIAL  
ARCHEOLOGY**

**Society for Industrial Archeology**  
Department of Social Sciences  
Michigan Technological University  
1400 Townsend Drive  
Houghton, MI 49931  
906/487-1889 sia@mtu.edu  
Mary Habstritt direct: 917-709-5291

**TESTIMONY BEFORE SUBCOMMITTEE ON ZONING & FRANCHISES  
BY MARY HABSTRITT, PAST PRESIDENT**

**JUNE 21, 2010**

**RE: CEQR No. 07DCP094K, ULURP Nos. C 100185 ZMK, N 100186 ZRK, C 100187 ZSK,  
C 100188 ZSK,  
C 100189 ZSK, N 100190 ZAK, N 100191 ZCK, N 100192 ZCK**

In an interview last year, Barack Obama compared manufacturing jobs to those at Walmart and said, "... I do think that there's a culture of making things in a factory that appeals to people and that I understand. Whenever I'd walk into a factory during the campaign and would see these big turbines — things that, you know, you'd say, well, this is neat stuff — in a way you wouldn't when you walk into a retail store."

The Society for Industrial Archeology studies, interprets and seeks to preserve the neat stuff that embodies our industrial heritage.

A key site for us, that is of national, state, city and neighborhood importance, is the former Domino sugar refinery complex in Williamsburg, once the center of sugar making in the country.

Although we appreciate that additional mitigation for the loss of National Register structures is now part of the FEIS, and that this was a response to our previous testimony, we feel that high-quality documentation and interpretive exhibits incorporating factory artifacts was the least we could ask for. We still hope for a development that saves more of the buildings and provides a better context for the three that are landmarked. We want the history to be not only respected but celebrated. We want the world's largest sugar refinery to still be imposing, rather than dwarfed by 40-story towers.

There are at least two alternative plans that have bubbled up from people in the neighborhood. We like them because they preserve more of the factory and its industrial character. The creators of these plans started by looking at what could be re-used at the site and what the community wants and needs from it.

We ask that you vote against the re-zoning request before you and allow time for a better, more creative plan. Take the chance to not only make history but save it.



**The Havemeyers of Domino Sugar**  
**By Mary Habstritt, Society for Industrial Archeology**  
[president@siahq.org](mailto:president@siahq.org), 917-709-5291  
Revised 06/20/2010

The story of Domino Sugar is one of immigrants starting fresh in America and not only succeeding here but creating an empire that impacted the entire country.

The first Havemeyers, William H. and Frederick Christian ("F.C.") arrived in Manhattan in 1799 and 1802 respectively. They left Germany after the deaths of their parents for a 10-year apprenticeship in sugar refining in London. England was then leading producer of sugar, bringing raw sugar from its Caribbean colonies to London, the most advanced sugar refining center in the world, and supplying the European continent.

Both Havemeyers quickly found employment and by 1805 they were able to go into business for themselves on Vandam St. in Manhattan. Just two years later, they were expanding that plant. By 1828, the second generation, cousins Wm. F. and F.C. Jr., was running the refinery. They both retired in their 30s, leaving the plant to be run by their younger brothers.

In 1841 William F. (son of the first Havemeyer to emigrate) went into politics. He served as mayor, when the term was only one year, in 1845-46 and 1848-49. He returned for his third term in 1872, switching parties to run against the Tweed ring. In an era rife with political patronage and scandal, Havemeyer is said to have mounted a clean, independent, and reform-minded campaign. New York City's first fireboat was named for him in 1875, honoring him a year after his death and launching a tradition of naming fireboats for mayors.

After his retirement, Frederick C. Jr. traveled the world and became an expert on sugar. He brought knowledge of the latest technology to bear when he opened a new plant on the Williamsburg waterfront in 1857 with several partners. (The obsolete plant in Manhattan was closed in 1856.) It was a good site for such a business as it had deep water for ships carrying raw sugar and the large quantities of coal needed to fuel the plant. There was plenty of space to build, and plenty of local labor. The new refinery immediately made all inland refineries obsolete, producing 300,000 pounds per day—more than all others could produce in a month—of pure white sugar at a time when most sugar was brown.

Frederick Jr.'s partners changed several times until, in 1863, the firm became Havemeyers and Elder, the name seen worked into the brick of the oval stack that still stands today. In addition to the refinery property running from South Fifth to Grand Avenue, the company owned the entire waterfront from North Third nearly to North Tenth. They formed their own railroad and warehousing operation, the Brooklyn Eastern District Terminal, to serve not only their refinery and affiliated cooperage (barrel maker) but other companies in the neighborhood. Many of the blocks along the waterfront were

accused of not paying duty on 41,000 tons of sugar by tampering with scales. H. O. died in December 1907, during this tumultuous period.

H. O.'s son Horace helped defend the company and facilitated settlement with the government but then resigned from the Trust. He did, however, continue to be involved in the sugar beet industry and eventually went into competition with the Trust. He was the last Havemeyer involved in the American Sugar Refining Company.

H. O. Havemeyer married Louisine Waldron Elder (whose grandmother was a Riker of Rikers Island) in 1883. The two families had lived near each other as well as being partners in the refinery and it was not the first marriage between them. The partnership of H.O. and Louisine resulted in major contributions to the city's culture and began a family legacy of collecting art and historical artifacts.

Due to Louisine's friendship with Mary Cassatt (whose brother was a wealthy executive with the Pennsylvania Railroad), she was introduced early to French Impressionist art and in turn introduced it to her husband, who had up to that point collected mostly Asian ceramics, bronzes and textiles. They went on to develop an early and significant collection of French Impressionist paintings which now forms the core of the French Impressionist collection at the Metropolitan Museum of Art.

Their daughter Electra married J. Watson Webb, a Vanderbilt on his mother's side. Yet when Electra began collecting American arts and crafts, her mother couldn't figure out why she was interested in such rustic 'kitchen furniture.' This later became the remarkable Shelburne Museum in Vermont.

The contributions of this family, represented by the Domino Sugar refinery, go well beyond the short street in Brooklyn named Havemeyer.

**Thompson, Ashley**

---

**From:** Metal, Rami  
**Sent:** Sunday, June 20, 2010 11:26 PM  
**To:** Thompson, Ashley  
**Subject:** Fw: Domino development in Willimasburg

---

**From:** Liza Aelion <liza.aelion@gmail.com>  
**To:** Metal, Rami  
**Sent:** Sun Jun 20 23:22:36 2010  
**Subject:** Domino development in Willimasburg

Mr Metal,

The development scale of the Domino Sugar site is far too large for Williamsburg to handle. It will add thousands of commuters on the already congested L and local buses.

As a Williamsburg resident I strongly oppose this massive development.

Sincerely,

Liza Aelion

55 Berry st

5F

**Dear Honorable Members of the New York City Council:**

As a part of the New York City community of architects, designers, and urbanists, we recognize that condo developments in upzoned areas have brought enormous benefits to the public through new tax revenues, high-quality architecture, affordable housing, waterfront parks, and remediation of brownfield sites. But as the market has seemed to have been over-saturated by condos and the rental vacancy rate remains unaffected by the inclusionary rezoning process, we are inviting you to consider a new model of development for the Domino Sugar site, one of the great icons of manufacturing in the area of North Brooklyn and, indeed, the United States.

As you may know, Domino was the first sugar company to use branding to sell its products, and it remains one of the most recognizable brands in the country. We believe that the current plan to preserve the landmarked buildings and provide open space, affordable housing, waterfront access, and generous community space is a good start, but we think there can be a more ambitious and visionary approach to this site—and to waterfront development in general—which embraces the history of Domino and uses the site to prove that there is another way.

As a city, we have progressed far beyond the point when we had to beg developers to invest in New York. We are in the unique position of having investors compete for the right to put billions of dollars into complicated sites that require hundreds of millions in infrastructure, even during the worst recession in decades. The Domino site presents an absolutely unparalleled opportunity, and we ask whether its redevelopment according to the same model befits its enormous significance. While we have made great progress, this model still has not lived up to the standards for design and urbanism that the city must aspire to for the next century. The Domino Sugar site is Williamsburg's High Line. It is clear that the market is still supporting well-designed, high-quality architecture and urbanism. These unique sites are opportunities to generate new forms of urbanism and orders of magnitude greater revenue, instead of producing the high volumes of similar units that are now languishing on the market. We believe that Rafael Vinoly is a superb architect capable of great work, but this inclusionary condo model does not permit the creativity and dynamism that could be supported by this architect, this community, this site, or this city. We ask you to send this plan back for revision, to incorporate the care and attention to detail in site planning and land use that it deserves.

As a body empowered with the ability to accept or reject this plan but not, perhaps, to propose a new model of development, we ask you to embrace a new vision. We all remember the terrible plight of New York during the fiscal crisis of the 1970s, and we never want to go back to a time when burning buildings was more profitable than designing new ones. Rejecting a 1.5 billion dollar investment in our city, especially one that is loaded with community benefits, is an ambitious step. It's a vote of confidence in New York City: that we can do better, that we can begin to create a city and an architecture, and a model of urban development that is fitting for a world-class city, a city that embraces its immigrant communities, a city that is in constant transformation as every generation takes hold of it and reshapes it for itself. We ask you to consider the

Domino site an example for what can be accomplished in every neighborhood and every district in the city with more attention to detail, more care, more originality, and a greater level of inclusion, not represented by percentages of units, but by a vision that connects to the history of the place and the future of the city. The Domino University plan is the beginning of a process that can begin to impact the core problem that we still face after decades of redevelopment: a rental vacancy rate that remains below three percent. We need new housing in New York City, but not of this kind. It's time to explore a new way, and the Domino site is the place where it can begin to happen.

**Respectfully,**

**James Andrews, artist and teacher**

**Magda Biernat-Webster, photographer**

**Cameron Campbell, designer**

**Daniel D'Oca, architect and planner**

**Dennis Farr, community activist**

**Deborah Gans, architect**

**Christoph Gielen, photographer**

**Lisa Kahane, photographer**

**Nadya Karyo, design talent headhunter**

**Sara Kraushaar, filmmaker**

**Ryan Gabrielle Kuonen, community organizer**

**Garret Linn, artist**

**William Menking, architect, founder and editor of The Architect's Newspaper**

**Alan W. Moore, artist, activist, and co-founder of ABC No Rio**

**Amber G. Myers, activist**

**Ethan Pettit, urbanist**

**Arleen Schloss, performance artist and video pioneer**

**Jesse Seegers, Masters of Architecture candidate 2013, Princeton School of Architecture**

**Amy Stringer-Mowatt, architect**

**Eva Schicker, photographer**

**Stephen Zacks, writer and reporter**

### **A Vision for the Future**

As architects, designers, urbanists, and city leaders we are constantly volunteering and being asked to imagine new ways of creating spaces and adapting old spaces to new uses. We participate in competitions and design studios, we engage in discussions and write reviews, we look at plans and proposals and give them our approval or disapproval. We are rarely agents of urban development and site programming. But now, with New York City having achieved a unique status as a "superstar" city, we are in a position to create a new model that corresponds to our idea of what a great city should be. A \$150 million dollar investment in the High Line produced billions of dollars of value-added real estate investment around it; for a comparable investment in historic preservation and

environmental remediation on the Williamsburg waterfront, we can transform Domino into a social, educational, economic, and commercial center for one of the most creative and diverse communities in the world.

The Domino Sugar factory is situated at the base of the Williamsburg Bridge, which connects north Brooklyn to downtown Manhattan. The area is home to many of the city's immigrant communities and a foothold for young migrants from the rest of the country and the world. It is a community filled with entrepreneurs busy inventing software, designing spaces, opening shops, crafting objects, making clothing, producing magazines and newspapers and websites, working in and starting some of the best restaurants, fashion houses, and design firms in the city. They're college graduates turning rooftops into farms, and kitchens into start-up companies selling organic food and creating beautiful and unheard of fusions of ethnic cuisines. They're milling the interiors and industrial designed products and modeling the high-design spaces of Manhattan and the rest of the city and country. They're teaching in the city's expanding universities, creating new musical genres, writing movies, books, and dramas for television. They're performing scientific and medical research, curing diseases, and transforming our ability to live healthy lives.

Instead of taking the profits from market-rate condos and using it to pay investors and fund other market-rate developments, **Domino Art City** would be a self-sustaining development that nourishes creative and immigrant communities in the city. We propose to redevelop the site in such a way that 70 percent of the 2,200 housing units will be raw live/ work rent-stabilized units freely adaptable by tenants and maintained by a private nonprofit management company. These units would be rented on a preferential basis through a special lottery system to second-generation neighborhood residents unable to afford market-rate rents, past area residents displaced by development, and new under 35-year-old migrants to New York who will apply for artist and immigrant residencies. Another 30 percent of the units will be devoted to supportive housing for at-risk youth aging out of foster care, low-income tenants from other areas of the city, and other groups in need of supportive services, with the help of state and federal funds. The cost of site preparation and historic preservation will be funded by grants, matching funds, and the sale of tax-exempt bonds.

The 140,000 square feet of community space already allocated within the plan will be designed to accommodate the **Domino Educational Community**, including an elementary school, kitchens for entrepreneurial start-up food companies, an urbanism think-tank and development company that conceives and produces community-based projects, expandable annexes for educational workshops, green urbanism research and training, pilot schools such as Domino University, School of the Future, Trade School, and Public School New York, and a large open raw warehouse space for ad hoc musical and performance events, flea markets, exhibitions, art installations, and other large-scale indoor gatherings.

The area facing the waterfront esplanade would be rented to small-scale businesses and revenue generating recreational facilities, including a large beer-garden, a foodie village,

and an amusement park. A part of the facility would be specifically programmed by stakeholders from the Eastern European, Puerto Rican, Italian, and Jewish communities that have made the area their home, along with the West Indian communities to the southeast whose historical relationship to sugar plantations and Domino sugar is particularly important.

This growing, vibrant community would be a part of a new vision for downtown Williamsburg that would extend its benefits to the under-served communities of the JMZ line, extending into Bushwick, Bedford-Stuyvesant, East New York, Brownsville, Cypress Hills, Ridgewood, Middle Village, Woodhaven and Richmond Hill. A new subway stop for the J train at Broadway and Bedford and a reconfigured route that fluidly links it to the commercial and business centers midtown would ease pressure on the L train and support billions of dollars of new investment extending to the east. The subway stop would be integrated with an urban design plan for the transportation infrastructure of downtown Williamsburg, where automobile traffic from the Williamsburg Bridge and the BQE overpass haplessly intersect with the elevated JMZ train, the bus depot, and the pedestrian overpass. This would be integrated with the new landscape design for the BQE trench currently being undertaken by Susannah Drake of Dland Studio.

A series of public forums and short competitions would be held, including an ideas competition for the programming and overall landscape urbanism scheme for the site, an urban design competition for the downtown Williamsburg transportation infrastructure, and then the Domino site would be divided into separate parts to be designed by several different architecture firms to maintain the fine-grained character and diversity of the city.

### **Towards a Greater City**

This project is fine. It's OK. You should vote for it if you want New York to be fine. You should vote against it if you think we can make great neighborhoods. Don't just vote no. Let's start a process by which we can make this project great. Let's form a working group within the city's department of design and construction in cooperation with the NYC Economic Development Corporation that actively develops sites like these in neighborhoods everywhere around the city. Let's create special places that we LOVE and think of with affection. The skills and competency are here. We have great architects. They're doing great projects around the world, designing whole neighborhoods and cities. Let's let them work here too.

We'll form a committee composed of appointees from a couple of neighborhood organizations (NAG and OSA), the head of DDC as a representative of the mayor's office (David Burney), representatives from the council (Diana Reyna and Steve Levin), a development expert (Vishaan Chakrabarti), a representative of the city's Economic Development Corporation, a few architecture experts (James Corner, Mark Robbins), and a representative of the MTA.

We'll hold a 6-week competition for ideas for the Domino site and its relation to the transportation infrastructure of downtown Williamsburg that includes two programs, one for downtown Williamsburg, one for the Domino site. We'll have a well-publicized presentation of the ideas in a large warehouse in Williamsburg and take comments from the community. We'll revise the program according to the best ideas for design, development, and urbanism. We'll invite two short lists of architects, one with urban design, planning, engineering and landscape urbanism expertise, the other with architecture and landscape architecture expertise, to create landscape urbanism designs for the sites. Then we'll take that plan, divide it into separate projects for the housing, waterfront, community space, education, transportation, parks, and other components, and issue RFPs for each of them to be designed by separate teams of architects, landscape architects, and engineers.

### **Domino University**

The link below is a sketch of the initial Domino University proposal on the part of long-time Williamsburg residents and colleagues, Dennis Farr, Ethan Pettit, and Eva Schicker. I think it needs to be expanded and revised and could use the help of professional architects, planners, and developers, but it could be the seed perhaps of a new way of thinking about sites like these that could take advantage of the many other ideas and possibilities out there.

<http://www.facebook.com/notes/urbanum-tremendum/domino-university-further-consideration/10150189551780371>





**Testimony before the City Council regarding the Rehabilitation and Re-Use of by  
Domino Sugar Factory Site – June 21, 2010**

UHAB fully supports the Community Preservation Corporation's rehabilitation plans for the Domino Sugar site.

We are particularly pleased that 410 units will be rented to people at 30%, 50%, and 60% of the Area Median Income. By nearer and dear to our hearts is the fact that another 150 units will be homeownership units affordable to households at 130% of median. The need for both types of housing, for households in these income ranges, is sorely needed in this City.

There are many other aspects of CPC's proposal that, in our view, represent excellent design and policy decisions. The fact that affordable units will be dispersed throughout the project, and not clustered on particular floors or buildings, embodies the best thinking about how to create a successful mixed income development. We also think the neighborhood will derive significant benefits from the increased access to the waterfront, improved open spaces, and the addition of new commercial and community spaces.

Overall, this project is an example of outstanding design and planning. UHAB urges the City Council to approve it.

Richard Heitler  
Chief Operating Officer

*Doris Diether*  
ZONING CONSULTANT

107 WAVERLY PLACE  
NEW YORK, NY 10011

TELEPHONE  
(212) 477-6279

Apr. 28, 2010

Chair Amanda Burden & Members  
of the City Planning Commission

Re: Domino Sugar Applications

I was asked by people from the affected area to look at the proposals by the Domino Sugar developers, and comment on them.

It seems that the developers are essentially asking that all of the Zoning requirements for the area be eliminated, so that they have a zone-free canvas to work with. The number of changes, permits, authorizations, and exceptions to the zoning are almost unbelievable.

I went through the listings, and found the following:

- 3 map changes
- Change in regulations for General Large Scale Developments.
- Text changes for 3 sections & appendix for Inclusionary Housing.
- 6 Special Permits'
- An additional Special Permit for uses on the same floor.
- Exceeding parking regulations
- Authorizations for Visual corridor regulations & permitted obstructions in visual corridors
- Phased waterfront development
- Certification re compliance with public access & visual corridor regs.
- Certification re subdivision of waterfront parcel.

In addition it appears they will also be requesting:

- Coastal Zone consistency determination
- Approvals for upgrades & repairs to waterfront platform & bulkhead - from both the U.S. Corps of Engineers & NYS Dept. of Environmental Conservation
- NYS Pollution Discharge Elimination Systems Permit.

This is a formidable list of applications. But what do they mean.

The Authorization for Visual corridors & waterfront public access deals with the fact that the proposed public walkway, required to be 40' wide shrinks to 11'2" at Grand Street.

The authorization on Permitted obstructions in visual corridors & design requirements for Waterfront Access related to the fact that two of the visual corridors are obstructed by parking garages, and that the seating & planting does not comply with the requirements as to number of planting areas and seating, and that they do not comply with the required screening buffer and trees.

The Initial Setback Distance from street & shore walkways does not comply with the zoning - The base height is in excess, from 8' to 279'. Maximum height is an increase from 9' to 200'. The proposal for towers is in excess of 19,400 to 37,400 sq. ft.

The addition to the original landmarked Domino Sugar building would be 9,870 sq. ft. over what is permitted.

Along the shoreline, buildings would exceed the current zoning regulations by from 80' to 140' in height.

The minimum 60' required space between windows in an inner court would be reduced by 3'6" to 10'.

The required size of rear yards would vary and not completely conform to requirements. The distance between two buildings on the same lot will not comply.

The proposal exceeds the permitted parking per the regulations.

In addition to the various changes above, the proposal also is planning to transfer development rights from one parcel to another. As you are aware, transfers of this type may increase the size of developments by shifting bulk from one site to another inappropriately.

In the appeals by the developer, he states that this building is not out of character with the adjoining areas. However, even he says that most of the surrounding area consists of 2 to 6 stories buildings, although he does cite one 150' tall structure. However, his lowest buildings range from 60' to 150' with the waterfront parcels ranging from 300 to 400' tall. Views to the water and waterfront are confined to view corridors between the high rise buildings.

It is not clear from the proposal whether the "open space" would be available to the general public or only to residents of the buildings on the site. They mention that there are not the required number of benches for seating, but state that people can always sit on the grass.

The applicant also does not seem to feel that the project would create any problems for the area. I am not a traffic expert so I will leave comments about the large number of new cars that will be using the parking garages and what effect this will have on the traffic here.

However, I am a member of the Social Services Committee on CB#2 Manhattan, and I am aware of the lack of enough school spaces that we have. With the large number of units that will be coming here, I don't see any plan for accommodating the families and children that will be moving into the area. In addition, health facilities are also becoming a problem, with hospitals closing or cutting back.

I have heard various complaints ~~xxx~~ already about the crowded subways in this area, and with the further cutbacks in service, this has not been adequately addressed.

Except for the applicant's ascertainment that the project is great, he gives no good reason why you should be approving all these zoning changes and Special Permits and Certifications. The project is much too large and out of character for the area.

If this project came to me when I was head of the Zoning Committee, I would have laughed at the applicant and turned it down immediately.

Doris Diether,  
Zoning consultant

*Doris Diether*  
ZONING CONSULTANT

107 WAVERLY PLACE  
NEW YORK, NY 10011

TELEPHONE  
(212) 477-6279

Re: Domino Sugar application

I understand there are many people here today who support this project because it promises "moderate price housing." I pulled some ads for "moderate price housing" and it largely depends on what area is chosen as the area on which the price is taken. Sample rents & income levels are shown below.

Clinton 2008

50% of median income - \$502 for studio  
\$535 for 1 bedroom  
\$650 for 2 bedroom

40% of median income - \$384 studio  
\$408 for 1 bedroom  
\$498 for 2 bedroom

Wall St. area 2008

\$671 for studio  
\$678 for 1 bedroom

The Bronx 1/17/10

\$783 for 1 bedroom  
\$944 for 2 bedroom  
\$1,091 for 3 bedroom

Midtown 2008

\$856 studio  
\$916 for 1 bedroom  
\$1,103 for 2 bedroom

Lower Manhattan 2007

\$1,993 for 1 bedroom  
\$2,392 for 2 bedroom

If your income is higher than Income Range shown, you don't qualify.

If your income is lower than Income Range shown, you also don't qualify.

DOMINO SUGAR PLAN

Re: Affordable Housing - based on Area Medium Income. What area?  
What is the figure? *On site?*

What are rents for "at or below 30%" (99 units)  
"at or below 60%" (330 units) *changed*  
"At or below 50%" - seniors (99 units)  
"NYC Housing Partnership Program rents (132 units)  
(up to 130% of AMI)

660 units or 720 units?

Upland block - 163 affordable units. *150*

Rents as per ad 1/17/10 (Bronx) - 1 bedroom \$783 monthly, 2 bedroom \$944,  
3 bedroom \$1091, based on AMI in Bonx. Based on wages shown, this  
would be more than 1 weeks salary.

Refinery addition - stated addition would reflect industrial nature of  
building - See photos S-9 and S-11 - addition and adjacent buildings  
are not the masonry style of Domino Sugar Landmark building.

Below grade parking - 1302 to 1694 spaces - on waterfront. Ground water  
level 6 to 24' below grade.

Page S-14 - Approvals may also be necessary for allocation of funds for  
affordable housing.

If "No Action" re zoning, Refinery complex would remain vacant due to  
redevelopment costs? Why? Applicant has only proposed one possible  
arrangement of uses for Site. Former Navy Yard is being re-used.

Indirect residential displacement - new high income population. leads to  
displacement since landlords refuse to renew leases, harass tenants,  
and use courts and provisions in the laws to vacate buildings.

Language requires 20% of floor area as affordable, not units.

Re: Schools - (S-20) How were number of new students arrived at? New  
school proposed with 738 seats, new students 696 + 288 = 984 + 336  
high school students. S-21 cites mediation of problem, but where?  
If it is not adopted, what then? Child care facilities already  
overcrowded and 128 new children coming.

Health care facilities - "negligible increase in need"? Based on what  
information?

Shadows on Grand Ferry Park - how come more shadows mid-day when sun  
is high than morning and afternoon?

"Relatively modest increase in demand for solid waste handling"? 2200  
more residential units, plus commercial & community facility?

9 years of construction - 2011 to 2020. Disruption of area.

Re Transportation - 25% of construction workers via transit, not cars or trucks. 5% on foot. What will be total ~~of~~ workers?

\* Re: "Reduced density alternative" - 2200 units reduced by 549 - 1/4 less. 720 affordable units reduced by 350 - 1/2 less. Greater loss of affordable units than total units.

"R-8 zoning similar to adjacent areas" - Adjacent areas are mostly R6 with some R7 - lower FAR than R8.

6093 new units unrelated to project - because ~~of~~ recent rezoning?

New buildings masonry and glass at upper levels. This is not what they look like in photos (Figure S-11)

Parking - why is there ~~more~~ more of a shortfall from 9 AM-10 AM weekdays and 9 PM to 11 PM Sat.?

"Reduced Density Alternative" by developer - Upland would be FAR 3.44 instead of 2.42 FAR, thus more residential or other uses. (S-51) Why greater percentage of affordable housing than overall units.

*I-12-18*  
4 pages of required changes to Map or texts, Special Permits, authorizations, certifications, Approvals from U.S. Army Corps of Engineers & NYS Dept. of Environmental Conservation, plus approvals from NYS Housing Preservation & Development, Dept. of Environmental Protection, Dept. of Transportation, Landmarks Preservation Comm., Dept. of Parks & Recreation, School Construction Authority, Housing Development Corp., ~~NYS Dept. of DEC~~, USA Corps of Engineers, State Housing Protection Office. With all of these changes, permits, etc. this will set a precedent for other developers to request them.

Property was purchased in June 2004, 5-1/2 years ago, and it is still sitting there. Why was action not taken earlier? With the economy as it is now, is there any guarantee that anything will be built?

Illustrative figures - Domino vs. background buildings. Won't the landmark be buried behind the high rise buildings on either side?

"Existing Industrial uses (3-1) already co-exist with residential uses on adjacent blocks" - so why must Domino not have industrial uses?

Greenpoint-Williamsburg rezoning - also creates a wall along the river. That is the only R8 in the general area. High rise along the river has normally been opposed, lower rise buildings are preferred along the waterway. Only real access to the ~~river~~ river is by the streets.

"M3 in the area, not adversely affects the area." Why would this one? M3 surrounds the project site.

There is a Study Area map (after 3-3) but no use chart. So you can't tell the uses in the buildings in the ~~vicinity~~ vicinity of the site.

Southside (area adjacent to site) - Uses include warehousing, industrial uses, residential 3 to 6 stories high, retail, churches, 2 schools, firehouse, parks & playgrounds.

Northside - Industrial, residential, retail, open space, parks, light manufacturing, warehousing.

So. Williamsburg - separated from site by Bridge - residential plus large industrial, vacant land and buildings. Residential projects.

Study Area Zoning Districts, Table 3-1 - No MX or M3-1 listed.

Area is adjacent to Industrial Business Zone - assistance to industrial businesses. *given.*

Current M3 north and east of site - no effect on Proposed Project. per report.

Indirect displacement - due to upward rent pressure - landlords can get higher rents so refuse to renew leases, harass tenants, use loopholes in law to evict. So local coffee shop is replaced by Starbucks, stationary store is replaced by Staples. No small shops to buy things like thread, buttons, greeting cards, etc.

# The New York Community Council

217 N 7<sup>th</sup> Street, Brooklyn NY 11211 (347)-200-2353

June 21, 2010

Testimony of Community Council President Philip DePaolo

for the former Domino Sugar Factory Subject: CEQR Application #: CEQR No. 07DCP094K;

This testimony, submitted before the expiration date of public testimony of June, 21 2010, is hereby endorsed by The New York Community Council

My Name is Philip DePaolo, President of The New York Community Council. Thank you for this opportunity to provide testimony today. The New York Community Council is a Citywide volunteer organization that works for a more just, equitable, and sustainable city for all New Yorkers by helping communities to plan for and realize their future. I have also called Williamsburg my home since 1979.

The New Domino Sugar proposal includes 660 units of claimed affordable housing reserved for families with incomes of \$23,040 dollars up to \$99,840 dollars.

The current AMI for Brooklyn CB1 is \$35,300 dollars.

Using the Envisioning Development toolkit we found that only 100 units are affordable to a majority of residents living in Brooklyn CB1. Even the 310 units of housing at \$46,080 dollars are out of reach to over 60% of residents in Brooklyn CB1.

The 150 for sale housing units for families earning 99,840 dollars would be offered at 130% of ami. CPCR/KATAN want precious taxpayer dollars to pay for the units but they do not want to offer the units at the levels under IZ that begin at 80% of AMI and cap at 125%.

The 100 units reserved for seniors making up to 50 percent of the area median income is out of reach to most low income seniors facing displacement.

The DEIS also states that 181 units of housing would be lost displacing 570 residents due to indirect displacement. All the units the DEIS claims will be lost are all in one census tract.

The DEIS states that all alternative plans would substantially fail to



meet the project's principal goal of providing a substantial amount of affordable housing, but how do we know this. CPCR/KATAN have never shown how much things costs, what subsidies they want to receive and what kind of for profit return they expect.

A report prepared by HPD shows that CPCR/KATAN could earn a net profit between \$382 and \$447 million (with a return of cost at 42 to 50 percent) if they develop along the scale as planned.

The 2005 rezoning anticipated 5,544 new residential units on the Williamsburg and Greenpoint waterfront. The Domino rezoning would increase the potential number of waterfront housing units by 43%.

The proposed development would result in just under 4 acres of publicly-accessible open space.

But even with this new open space, when all the new residents are accounted for, the community winds up with *less* open space per resident that we have now. About 6% less within the half-mile study area according to the EIS.

The New Domino would be a significant development with a major impact on schools, police, fire and transportation. Mitigation for these issues was not properly addressed in the EIS.

Domino is proposing a 14-story building on S3rd and Wythe.

When a developer sought a variance in 2005 to develop the site across the street from Domino, they asked for 19 stories. The community said no, and ultimately BSA approved 5 stories.

Overall, Domino is proposing a density of development dramatically larger than the 2005 rezoning both upland and on the water. The main supporters of the rezoning, Churches United for fair housing leader Esteban Duran wrote to a local paper on April 30th that, "If the City had listened to us and built higher buildings further inland on the Broadway Triangle area I would be right by your side asking for lower heights on the Domino site. But the fact is that the City behaved in a racist fashion in limiting the PUBLIC LAND in the Triangle to lower heights. So it seems that the supporters of the New Domino also know this project is too big.

Last week Architect, planner, and educator Alexander Garvin who calls himself pro-development and is proud of his work steering the Lower Manhattan Development Corporation and serving as managing director of the NYC 2012 Olympics effort made some interesting comments regarding major planning at a forum called Conversations on New York. He stated that, "There's no consistent relationship between what

can be built around various subway stations.

"If you look at large proposed developments-if you don't have open space or infrastructure to support the increase [in density], you shouldn't be increasing [it]."

We agree, Community concerns regarding infrastructure, density, public safety and neighborhood identity have been ignored. The New York Community Council cannot support this application and we request that the City Council follow the request of our local community board and the Boro Presidents recommendations regarding the reduction of density on the waterfront and inland, the increase of affordable housing that is within the community's ami and proper mitigation to the issues raised by the EIS.

*Philip DePaolo*

*President*

*NY Community Council*

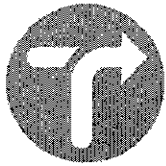

## TRANSPORTATION ALTERNATIVES

127 West 26th Street  
Suite 1002  
New York NY 10001  
Tel 212 629-8080  
Fax 212 629-8334  
transalt.org

June 2010

### Board of Directors

Daniel Kaizer  
Jeff Prant  
Laurie Falk Davidowitz  
Laurenca W. Levi  
Colin Beavan  
Christine Berthet  
Kenneth Coughlin  
Curtis Cravens  
Mike Epstein  
Steve Hindy  
Mary Beth Kelly  
Steve McMaster  
Neysa Pranger  
Lela Rose  
Mark Seaman  
Paul S. White  
Howard Yarusso

### Advisory Council

Marc Agger  
Thurston Bannister  
George Beane  
David Byrne  
Majora Carter  
Ramon Cruz  
Joshua David  
Paul Gartner  
Mark Gorton  
Alex Herzan  
Rich Kassel  
Mary Beth Kelly  
Robert Kotch  
Janet Liff  
Stephen Lyle  
Adam Mansky  
Peter Meitzler  
Matthew Modine  
Dr. Linda Prine  
Henry Rinehart  
Lisa Sladkus  
Steve Vaccaro  
Dr. Harold Varmus  
Lloyd Westerman  
Adam Wolfensohn

## FACT SHEET

Transportation Alternatives (T.A.) is a 8,500 member 501(c)(3) non-profit, non-partisan advocacy organization working for better biking, walking and public transit in New York City.

Through New York City's continuous evolution, as buildings are rebuilt, redesigned and newly created, great opportunity exists for the private sector to contribute towards a more sustainable urban landscape through good design and development. While "green building" materials and sustainable design help conserve natural resources and energy, the prioritization of car-share, bicycles and public transit by a developer can reduce traffic, enable more people to ride bicycles and achieve a greener and healthier city.

On the specific issue of off-street parking, Transportation Alternatives believes that it should be limited as much as possible in New York City. Our position is based on the following ideas:

### Minimum Parking Requirements Make Driving Cheap and Building Expensive

Minimum parking requirements are based on the premise that parking should be free. But building parking is expensive. Its cost is absorbed by everyone, whether they drive or not. Parking minimums are effectively a subsidy for driving. They make using a car cheaper and shift costs from motorists to builders and the public. As detailed in PlaNYC, parking consumes space better used for housing, businesses, and green space.

### Parking Encourages Driving: If You Build It, They Will Drive

There is an overwhelming body of research and evidence proving that the availability of free and low-cost parking is the biggest factor influencing people to drive instead of taking transit, walking or cycling.

- In *Guaranteed Parking, Guaranteed Driving* (2008), University of Pennsylvania Professor Rachel Weinberger showed that the city's residential off-street parking requirements exceed existing off-street parking demand. As a result, new residences built under the existing zoning code will have far more parking than existing residences. There is no evidence to suggest that reducing off-street parking requirements would lead to less development, lower growth or other negative consequences.
- In *Free Parking Congested Streets* (2007) and *Necessity or Choice* (2006) Bruce Schaller showed that 90% of motorists entering the CBD have an easy transit alternative; city workers with free parking drive at twice the rate of others.
- A 2007 Transit Cooperative Research Program study found that transit oriented developments with lower parking requirements produce less driving.
- A 2005 San Francisco State study of medium and high density housing in San Francisco found each residential parking spot generates several vehicle trips per week, and residences with more parking generate more parking trips.
- A 2001 study by Daniel Hess of UCLA showed that a small increase in parking charges in Portland, OR reduced single occupant driving by 20%.
- New York City zoning regulations mandating parking at new residential developments will increase auto ownership rates and add over 1 billion annual vehicle miles traveled (VMT) by 2030. This is 40% to 50% more than if the City were to maintain its existing rate of car ownership. (A billion VMT is equivalent to 8 months of traffic in Manhattan south of 60<sup>th</sup> Street.)

Susan Silberman

Opposed to this development for so many reasons. It's just an ill-conceived plan.

The community cannot support such a massive construction site. And that's what it will be for 10 years. Wythe Ave. has already become a parking lot certain times of day now that Kent has become one-way. I can imagine once construction begins on 40-story towers, people will want to avoid Kent Ave. and that will send more traffic through our small neighborhood streets. Williamsburg ~~is~~ not ~~designed~~ ~~this~~ designed to handle this congestion.

— There is all this talk about open space. I call seeing the sky open space, not being put in the shade by 40-story towers open space.

Other important points I would like to include are the promises that the MTA will add extra trains to accommodate the increase in riders. In the news lately, we keep hearing about all the cuts the MTA is making to close their 400 million dollar gap. Is Williamsburg really a priority for the MTA?

They are making an awful lot of promises with this development. What if they don't deliver? Where does that leave the community? I urge you to take into consideration all the ~~for~~ and not allow this greedy and ill-conceived plan

Join Assembly Member **Vito Lopez**, Assembly Member **Joe Lentol** and Council Member **Stephen Levin** at a  
***RALLY TO STOP IRRESPONSIBLE DEVELOPMENT OF DOMINO!!!***

Last Chance to Change this **Massive** Development Project!

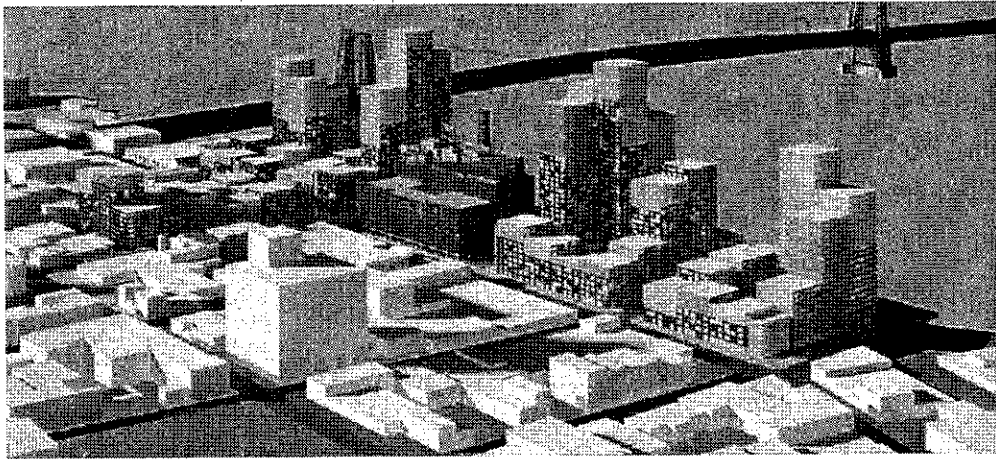

Monday, June 21<sup>st</sup>

RALLY: 10am, City Hall Steps

CITY COUNCIL HEARING: 11am, City Hall

STAND UP FOR RESPONSIBLE DEVELOPMENT **AND** AFFORDABLE HOUSING! COME RALLY AND TESTIFY BEFORE IT'S TOO LATE!

**The New Domino Plan would add:**

- **6000+** new residents to South Williamsburg
- Up to **2,400** units of housing
- Up to **1,740** new Luxury condominiums
- Proposal is **21%** larger than the 2005 Greenpoint/Williamsburg waterfront zoning
- **2,500+** new L and J/M/Z train riders during rush hour
- Buses will operate at up to **300%** capacity (B62 and B59) – the B39 has already been cut
- **6%** decline in area's open space
- Two **40** and two **30** story towers

If you have any questions please **contact** Rami Metal at Council Member Stephen Levin's office phone (917) 885-2987 or email [rmetal@council.nyc.gov](mailto:rmetal@council.nyc.gov)

To: City Council  
City Hall, New York, NY

June 21, 2010

From: Steven Frankel  
330 Wythe Avenue 2C  
Brooklyn, New York 11211

Re: Objection to Bulk, Density and Overdevelopment of the Domino Sugar Site

Dear Council Members,

Thank you for listening to the concerns of the residents in the area surrounding the Domino Sugar development site.

My name is Steven Frankel and I'm a resident of Williamsburg and have lived a block away from the Domino site for the last 15 years.

I support the idea of doing something with the site and opening up the waterfront to the public. I also support affordable housing. I do wish there could be a more visionary and powerful way to transform this historic and significant piece of Williamsburg beyond building more condos. I think there has been a real lost opportunity here.

My biggest issue with the new Domino is the immense and unprecedented height and density which is being proposed. FAR and building heights may seem abstract but the results are not abstract and I'm not just talking about the impact of 8,000 new residents on already overburdened infrastructure

The upland site with its 14 story tower in a 6 story zone is almost triple the density allowed its neighbors. Recently city planning determined that the contextual height of buildings in this area is 6 stories. Just two years ago, the BSA determined that an almost identical site directly north of this upland site was in a four story context and could not build above four stories. Was City Planning and the BSA wrong? How can we now say it's ok to build 14 stories, every new upland development is now going to point to this building as the new context – this is going to be a huge headache.

Regarding the waterfront site, the rezoning of Edge and Northside Piers with 30 story towers and FAR of 4.7 was a lot more than the community board originally wanted – we were given the impression that the envelope had been pushed as far as it could go. Domino, with it's 40 story towers and FAR of 5.9 for the waterfront make these developments look modest. In addition, the Kent Avenue frontage has been zoned for 6 story buildings for reasons of light and air and neighborhood context– Domino proposes 10 story structures along these narrow sidewalks.

Although there are streets and real connections to the water in the Domino plan, the overall effect of the huge dense building mass is like a wall between the water and the Community.

I urge the planning Commission to hold the developers to the same regulations regarding bulk and height as the other waterfront developments. This project will set the benchmark for all future development and zoning – let's make sure we get things right and set the right precedents.

Don't supersize Domino.

Thank you,

Steven Frankel

GREG BARSAMIAN'S  
STATEMENT

My name is Gregory Barsamian. In the early 80s I personally renovated four abandon buildings on Grand st near Kent ave. I object to the development of the Domino Sugar site as planned. I have lived here since 1983. In that time a community was built from the ashes of industrial flight. The right of communities to have some input into their development was established with the 197 A plan. The Domino development completely disregards the will of the community and as planned will place massive burden on not only the existing residents of the neighborhood but also on the proposed residents.

No thought has been given to our lacking infrasturcture. How for instance will Kent and Wythe ave , already impacted with traffic, withstand the increase. How with the J, M and L trains be able to handle any increase in ridership. How will the residents deal with the power plant smoke stack just a hundred feet from proposed residential towers. How will we deal with the decrease in open space...the decrease in sunlight and the increase in polution. What will happen to our Grand Ferry Park, already suffering from the adjacent power plant, when the sheer wall of a massive building is placed on top of it.....creating a wind tunnel!

Why, most importantly is our zoning being disregarded in a dangerous precedent setting rush to profit.

Our neighborhood is not a blank slate. What you write on it impacts generations of people to come. Creating Manhattan level population densities in a small Brooklyn neighborhood might be good planning for developers who will profit and never have to deal the mess they created but it is bad planning and for long time residents who naively thought they could put down roots, rebuild a devastated neighborhood and live in peace.

Ten years of heavy construction and hoards of newcomers without the infrastructure for them may seem like progress to you but it's hell for us.

I strongly urge the city council to revisit this plan and reduce it to a level in accord with our zoning guidelines.

Sincerely,

Gregory Barsamian

Gregory Barsamian  
43 Grand St  
Brooklyn, NY 11211  
718 -782 4317  
<http://gregorybarsamian.com>

## TRANSPORTATION DILEMMA

TRIP HOSMER'S  
STATEMENT

The L train is the transportation live-blood of Williamsburg. According to the Domino Group, additional trains can be added to the line to "increase capacity" to accommodate the great number of residents from the Domino Project who will use this subway line. Factually, Domino is correct. Additional trains will add capacity. But this will in no way increase the efficiency of using the already overburdened L-line. In fact, it will create a serious public safety issue.

Firstly, the planning and furnishing of additional trains is determined by the MTA and not by a real-estate developer. Given the serious MTA financial crunch, additional trains will not be available for quite a number of years. And any monies for additional trains will be budgeted for the new 2nd Avenue Subway project.

Secondly, The L train is a two-track line with no 3rd express track to facilitate additional capacity. There are 3 critical transfer stations in Manhattan: Union Square, 6th Avenue and 8th Avenue (terminus). Once a train reaches 8th Avenue, it is either directed to the North track or the South track, whichever is unoccupied. There is no 3rd track nor loop.

The turnaround time at the terminus is important. There are 3 components for the turnaround time: discharging passengers upon arrival, accepting passengers for the return trip and waiting for the next arriving train to position itself to the North or South tracks before it departs. The entire turnaround process is, at best under ideal situations, 10 minutes which is a logistical, and more importantly, public safety issue. As a result, additional trains will result in extensive back-ups all along the L-line well into Brooklyn with more passengers waiting in trains underground. The L-train can barely handle the current commuting Williamsburg population without any subway car breakdowns or emergencies.

Furthermore, as everyone knows, any basic maintenance on the L train during the weekends in which only one track is utilized, is a major issue. Imagine the problem with an additional 6000+ residents!

## FLOOD ZONE CLASSIFICATION

The proposed location of the Domino Project is in a NYC government designated flood zone. (I stress NYC government since this classification just doesn't come from some non-affiliated, non-governmental environmental guru, but an official government designation). During a flood or simply the forecasted threat of a flood situation, evacuation and/or assistance from/to a densely populated mini-city will be a logistical nightmare, another serious public safety issue.

Using this fire & water theme, furthermore, the closing of the firehouse on Wythe Avenue will not enable sufficient firefighters to respond to emergencies at the massive Domino complex with sufficient resources and in a timely manner, a serious public safety issue.

An added 6000+ residents attempting to evacuate a densely populated area serviced exclusively by narrow roads will create a public safety nightmare.



# Brandon Cole

Lifetime Member Writers Guild of America East  
376 Wythe Avenue  
Brooklyn, New York 11211  
[brandon376@msn.com](mailto:brandon376@msn.com)  
[www.brandonwriter.com](http://www.brandonwriter.com)  
718.387.1036

Monday, June 21, 2010

My name is Brandon Cole and I've lived on Williamsburg's South Side since 1984. I expressed strong opposition to ~~CPCR's planned development of the Domino site~~ at our community board 1 meetings; I spoke against CPCR before the Borough President; I spoke against CPCR at the City Planning Commission; and I am here to speak against CPCR today.

I will be brief, I promise you I will be brief because I stand here as a representative of the 33<sup>rd</sup> district and I stand here to show my strong support for our City Councilman Steve Levin. And I will be brief because while I made my statement to Borough President Markowitz, he yawned; and while I made my statement to Planning Commissioner Burden she thumbed through the cards in front of her to see how many more people *like me* she had to listen to.

I have learned something from this land-use review process: be brief.

My question, respectfully, to this council is: What has CPCR learned?

Has CPCR learned that transparency in financial transactions is critical?

No, CPCR refuses to open its books.

Has CPCR learned ~~that their proposed~~ development is too high and too dense? No, CPCR wants greater density.

Has CPCR learned that the South Side's infrastructure is overburdened and further development needs to be directly connected to infrastructure improvement? No, CPCR talks vaguely about water taxis.

Has CPCR learned that unregulated arrogant developers create serious problems for our city as happened with Peter Cooper Village and The Riverton Houses? No, CPCR, like these other developers, says it knows better.

CPCR says it knows better than the residents most directly affected by its ~~proposed~~ development; CPCR says it knows better than Community Board 1; CPCR says it knows better than the Brooklyn Borough President because CPCR has accepted few to none of the changes requested during this review process.

And CPCR knows better than City Councilman Steve Levin, State Assemblyman Vito Lopez and State Assemblyman Joe Lentol.

CPCR says it just knows better.

It is time for CPCR to be told by City Council: You *do not* know better. You *will not* do what you please on the historical Brooklyn waterfront. You will work with the residents of Williamsburg's South Side through their Community Board and you will listen to their elected representatives.

It is time for CPCR to be told by City Council: You will submit to governance and work with the elected representatives to reach a solution to the problems that have been raised.

It is time for CPCR to be told by City Council: You will submit to governance and work with the elected representatives or your request for extraordinary zoning changes <sup>and special permits</sup> will be denied.

I urge this council to tell CPCR: Now make a deal. There's more important issues before the City Council than your Domino Development. Serious objections have been raised about your proposed development: figure out how to solve these problems and make a deal.

I thank the Council for its kind attention.

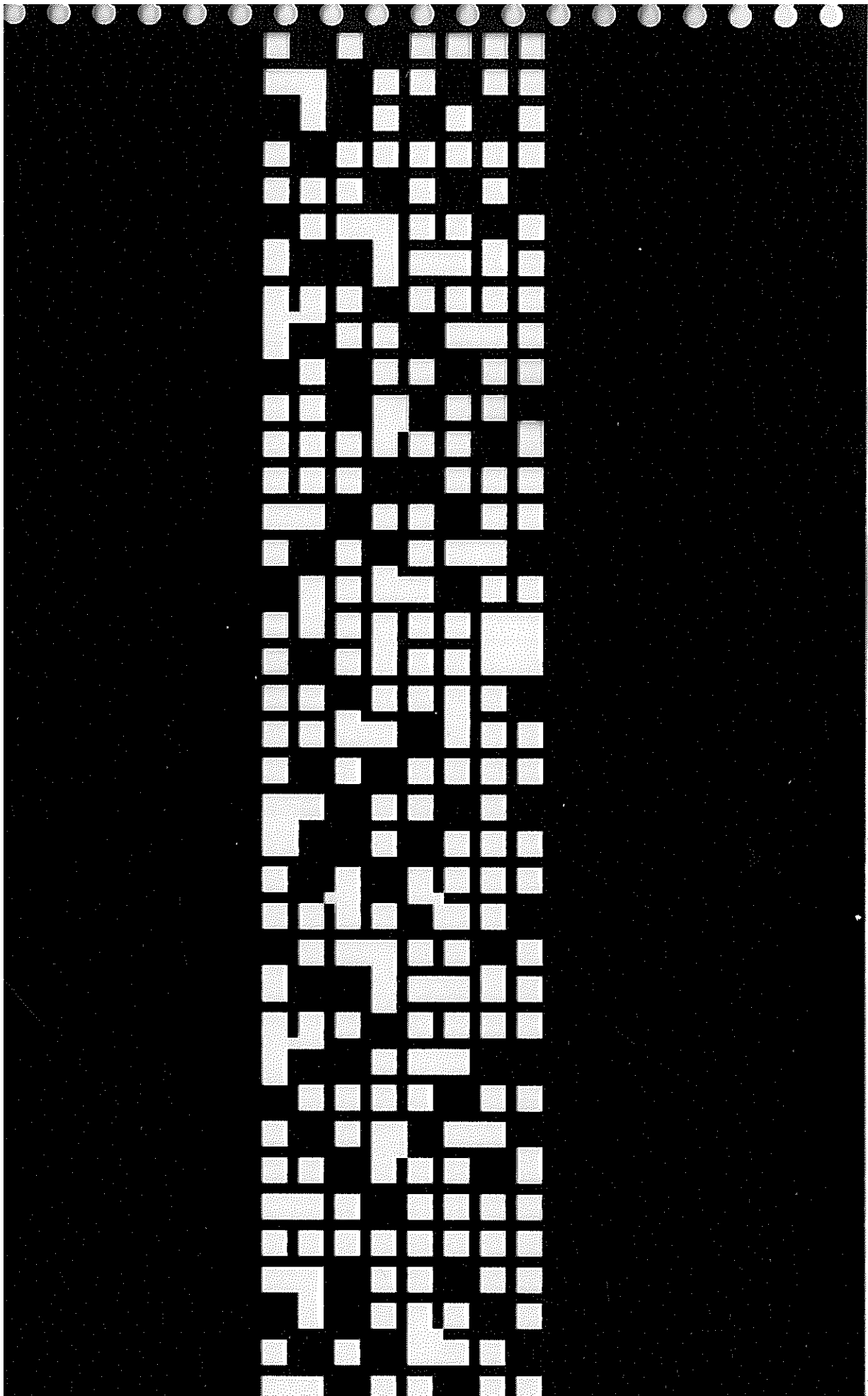



CPC Resources, Inc. (CPCR) is the for-profit development subsidiary of The Community Preservation Corporation (CPC), a not-for-profit mortgage lender, founded in 1974 by a group of business leaders and financial institutions to try and stem the tide of deterioration and abandonment that threatened communities in New York City such as Washington Heights in Manhattan and Crown Heights in Brooklyn. Since its inception, CPC has invested \$7.4 Billion in the revival and stabilization of entire neighborhoods and over 137,000 homes.

Founded in 1992, CPCR shares the mission of its parent to improve communities by stabilizing the existing housing stock and building new housing affordable to a wide range of income levels including very low income individuals. It has been a vital force in community development. Its largest undertaking was the rescue and renovation of the 12,271-unit Parkchester Condominiums in the East Bronx. This sprawling complex, which is home to nearly 40,000 residents, was in severe decline before CPC Resources stepped in with two other developers to undertake its massive redevelopment. Today, Parkchester is thriving again with substantial increases in apartment values and in overall quality of life.

CPC's and CPCR's top priority has been and will continue to be to preserve, improve and expand the affordable housing stock in New York.

The New Domino will be an extraordinary new development on the 11.2-acre site of the former Domino Sugar site. The project provides a rare opportunity to build new, permanently affordable housing for 660 families, which represents 30% of the project's apartments.

In addition to 660 units of affordable housing, the project includes the following exceptional features:

- Over four acres of new public parks
- Access to the waterfront from all neighborhood streets
- Preservation of the former Refinery complex
- Community facility space, office space, and new retail stores – including a supermarket to serve the entire community
- Over 1,000 new permanent jobs and hundreds of construction jobs each year over the course of the development
- 500 neighborhood residents will receive job training, and additional job opportunities will be available as building service workers
- Underground parking facilities
- Spectacular design

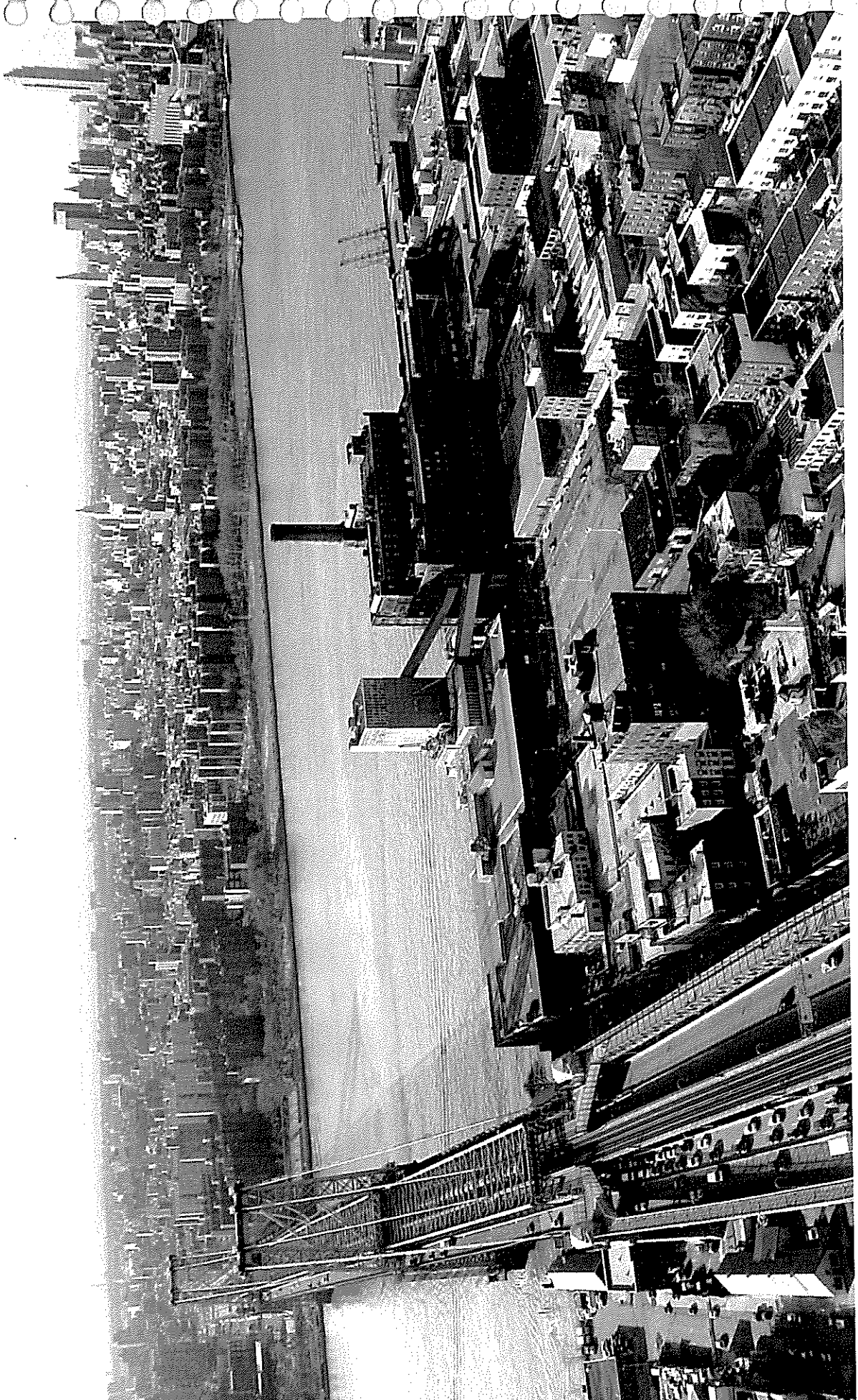

EXISTING VIEW ALONG KENT AVENUE







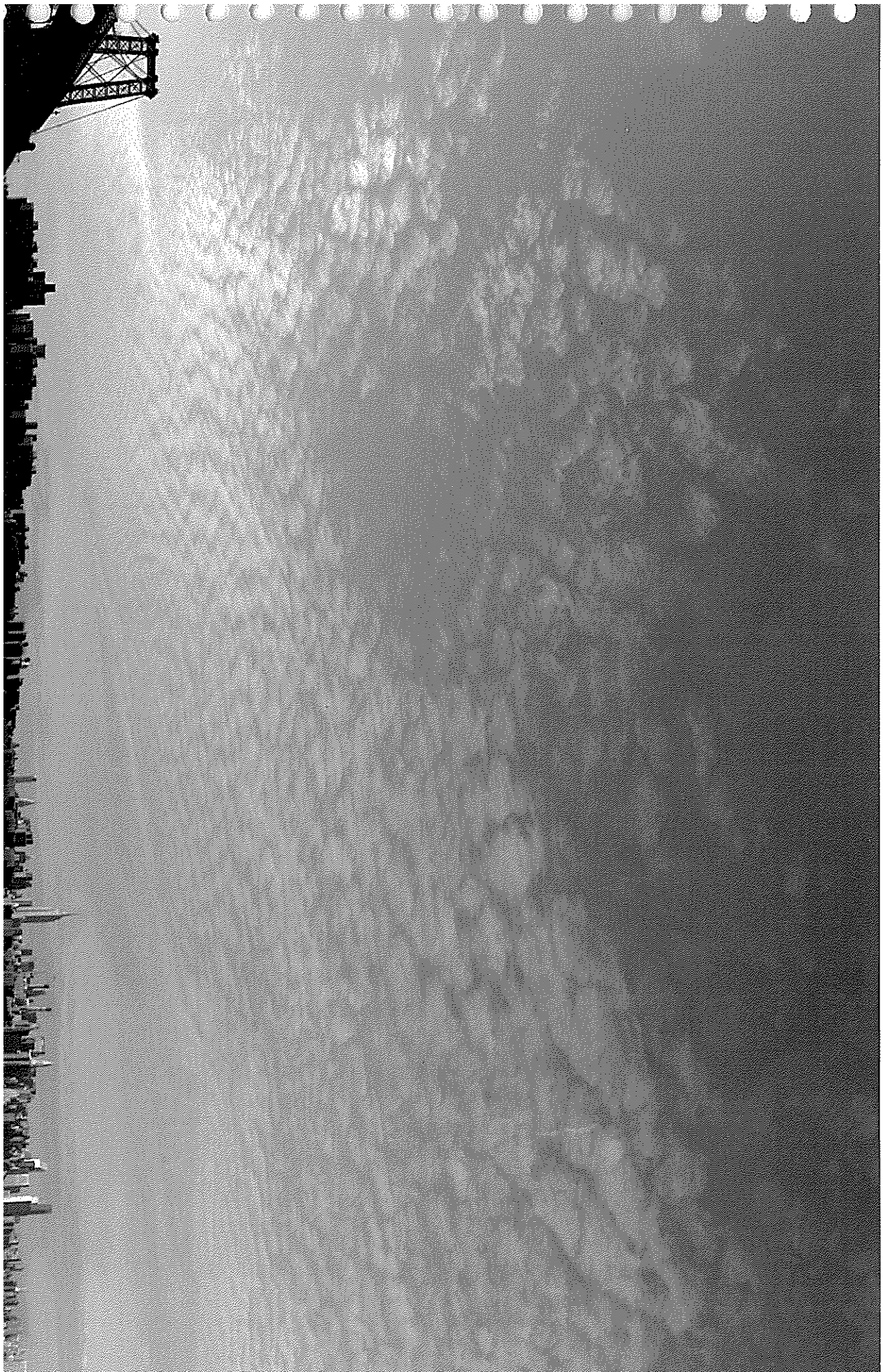



EXISTING AND PROPOSED SITE

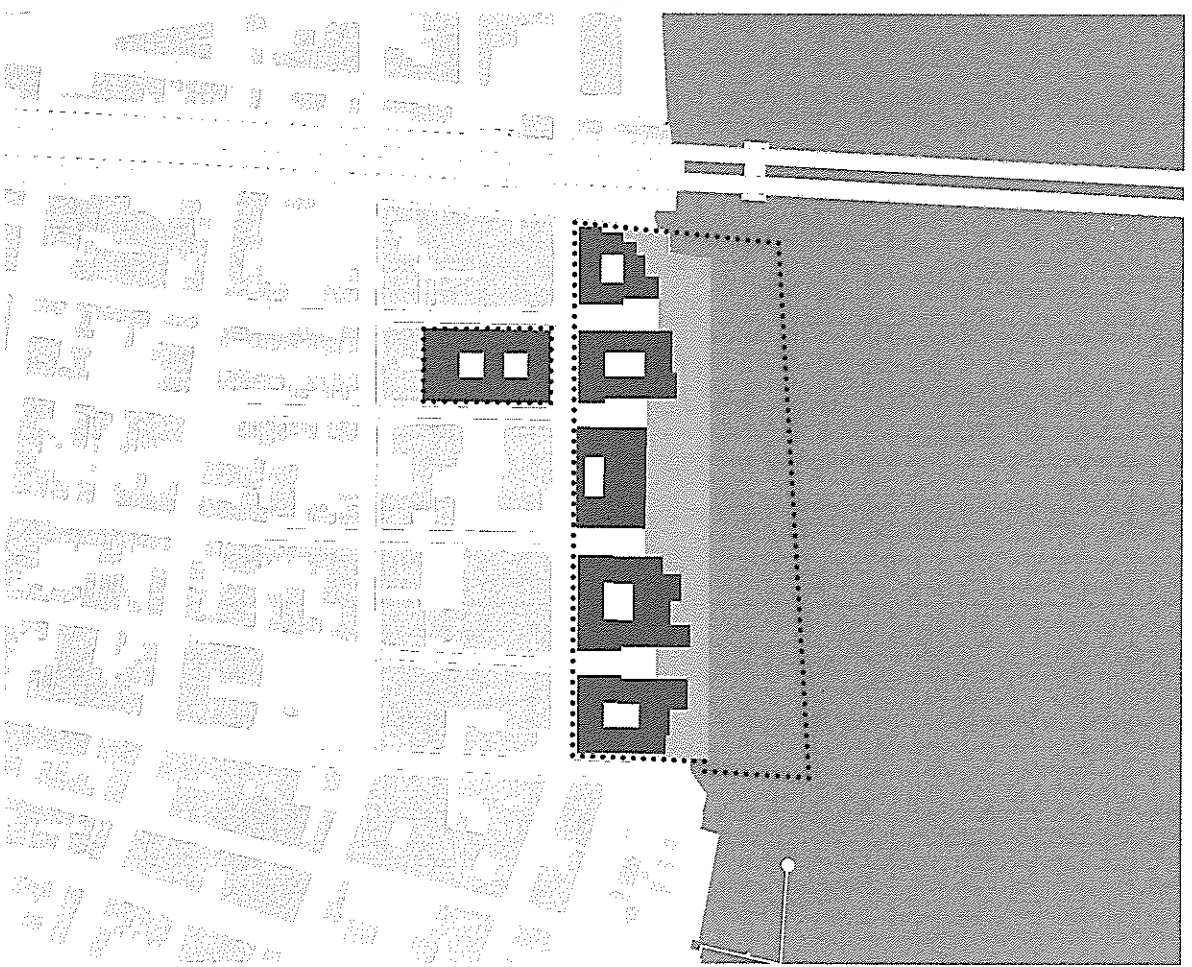
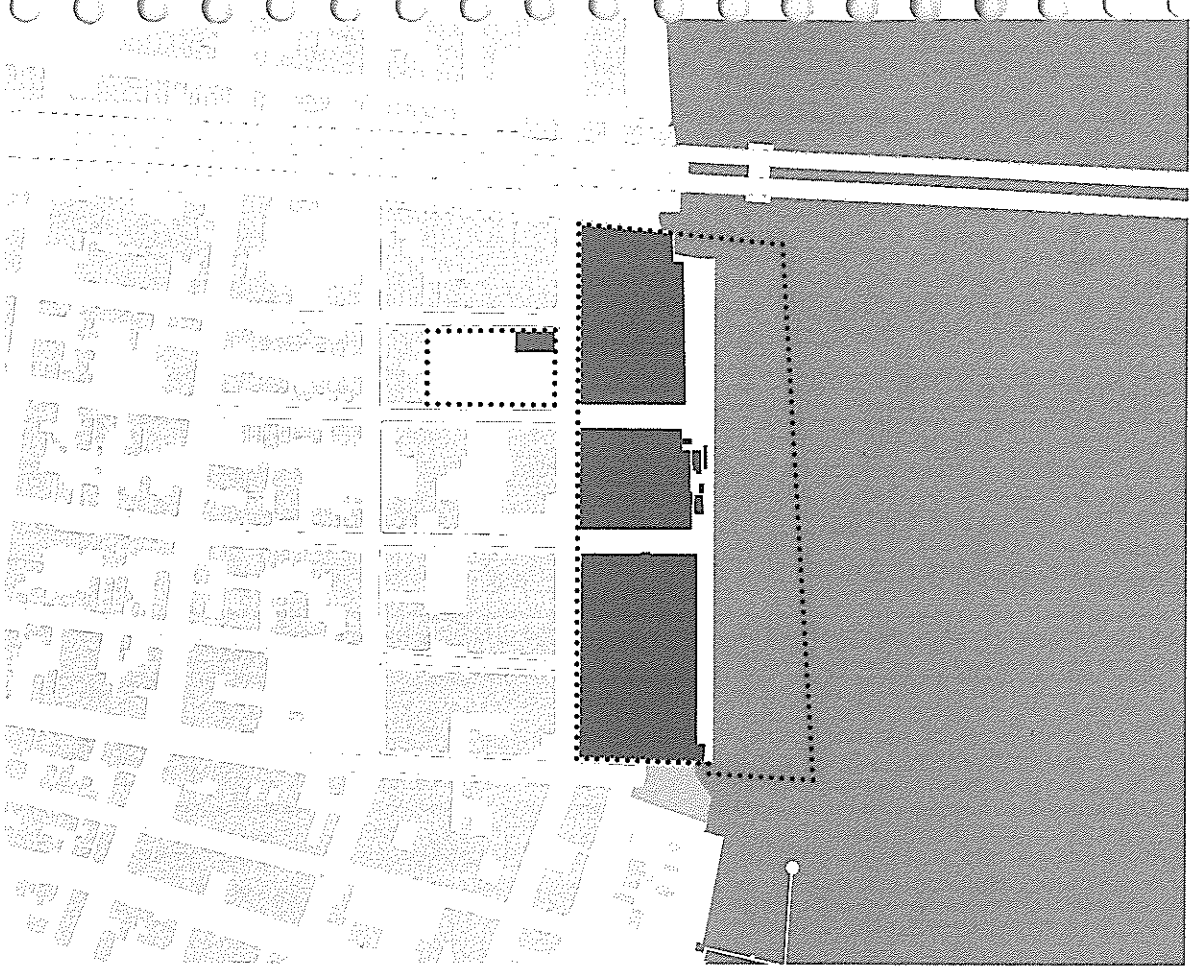

# AFFORDABLE HOUSING

660 Units  
Permanent Affordability  
30% of the Total Units

## 660 AFFORDABLE UNIT MIX

100	Rental Apartments	at 30% AMI
310	Rental Apartments	at 60% AMI
150	Homeownership Units	at Partnership levels, up to 130% AMI
100	Senior Apartments	Utilizing available programs to assist seniors at levels below 50% AMI

## CB1 RESIDENTS

Half of the Units Reserved for CB1 Residents (330 Units)  
CB1 Residents May Also Apply for the Other 330 Units

## INCOME RANGES FOR A SINGLE-PERSON TO AN EIGHT-PERSON HOUSEHOLD

Apartment Size	Household Size	Rentals Annual Income up to 30% AMI	Rentals Annual Income up to 60% AMI	Homeownership Annual Income up to 130% AMI
Studio	1	\$14,662 - \$16,128	\$29,324 - \$32,256	-
1-Bedroom	1-2	\$15,709 - \$18,432	\$31,418 - \$36,864	\$69,940 - \$79,872
2-Bedroom	2-4	\$18,432 - \$23,040	\$36,864 - \$46,080	\$79,872 - \$99,840
3-Bedroom	3-6	\$20,736 - \$26,726	\$41,472 - \$53,453	\$89,856 - \$115,814
4-Bedroom	4-8	\$23,040 - \$30,420	\$46,080 - \$60,840	-

Section 202 maximum income level for 2 person senior household is \$25,100.

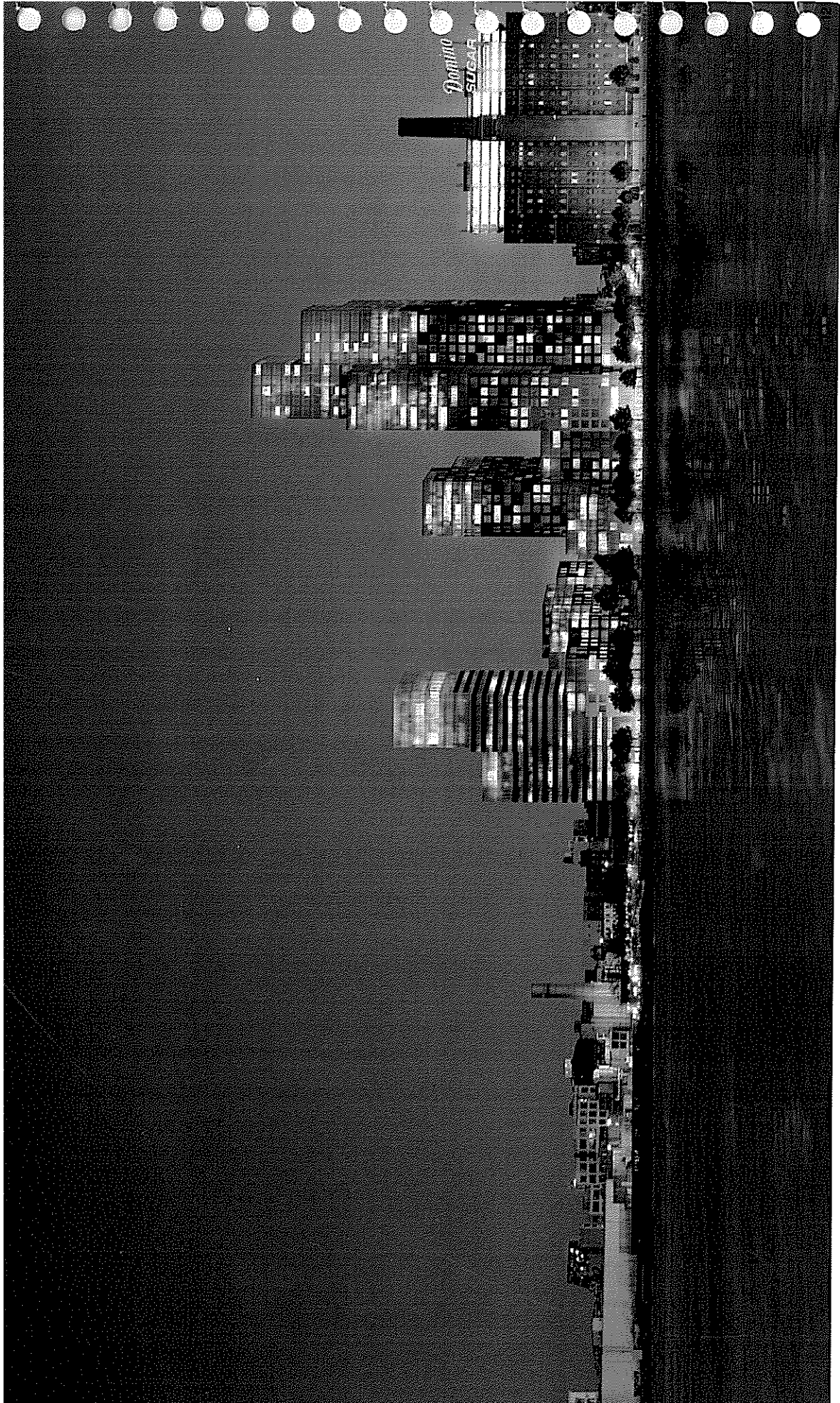

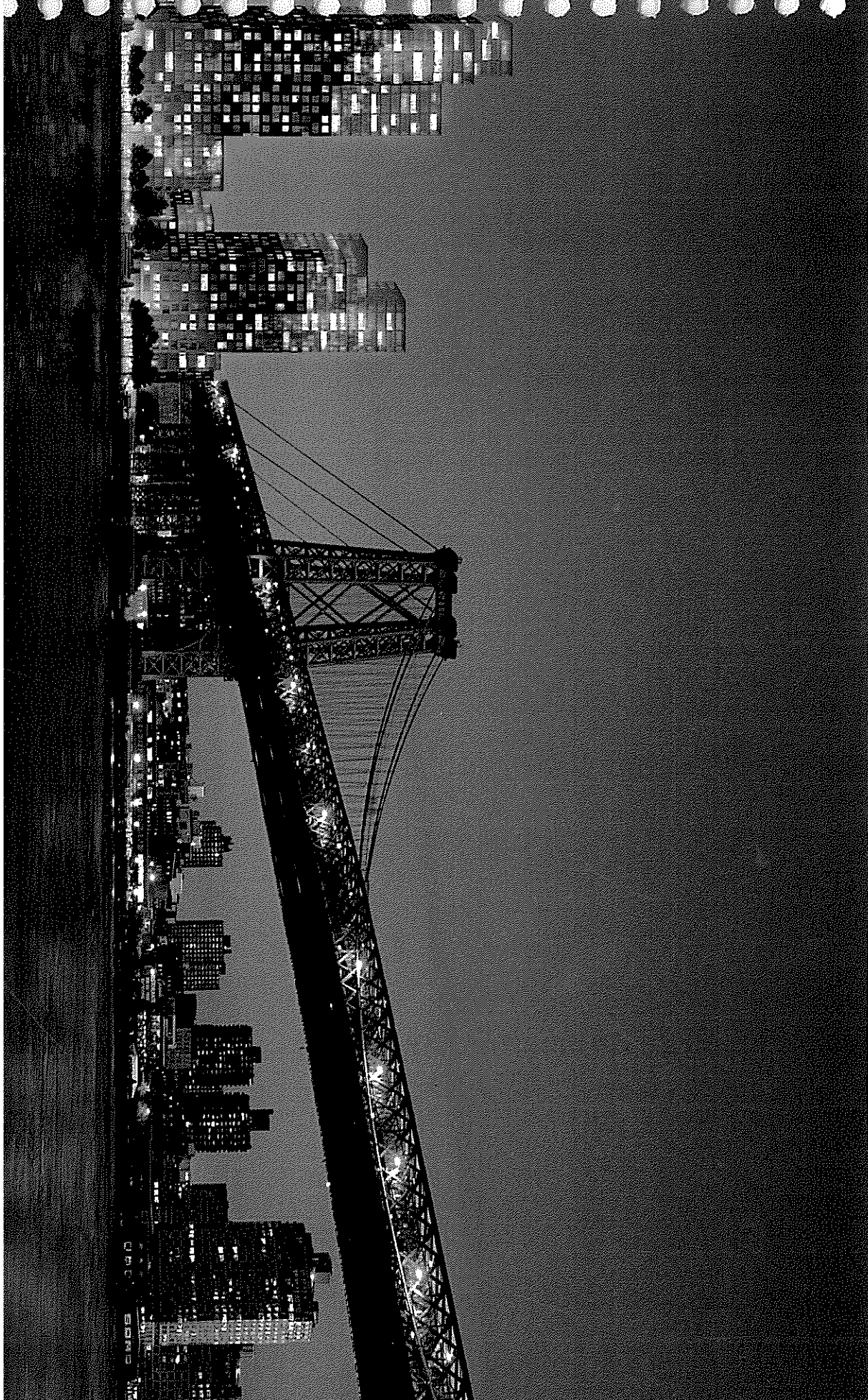





VIEW ALONG UPLAND CONNECTION





VIEW FROM GRAND FERRY PARK

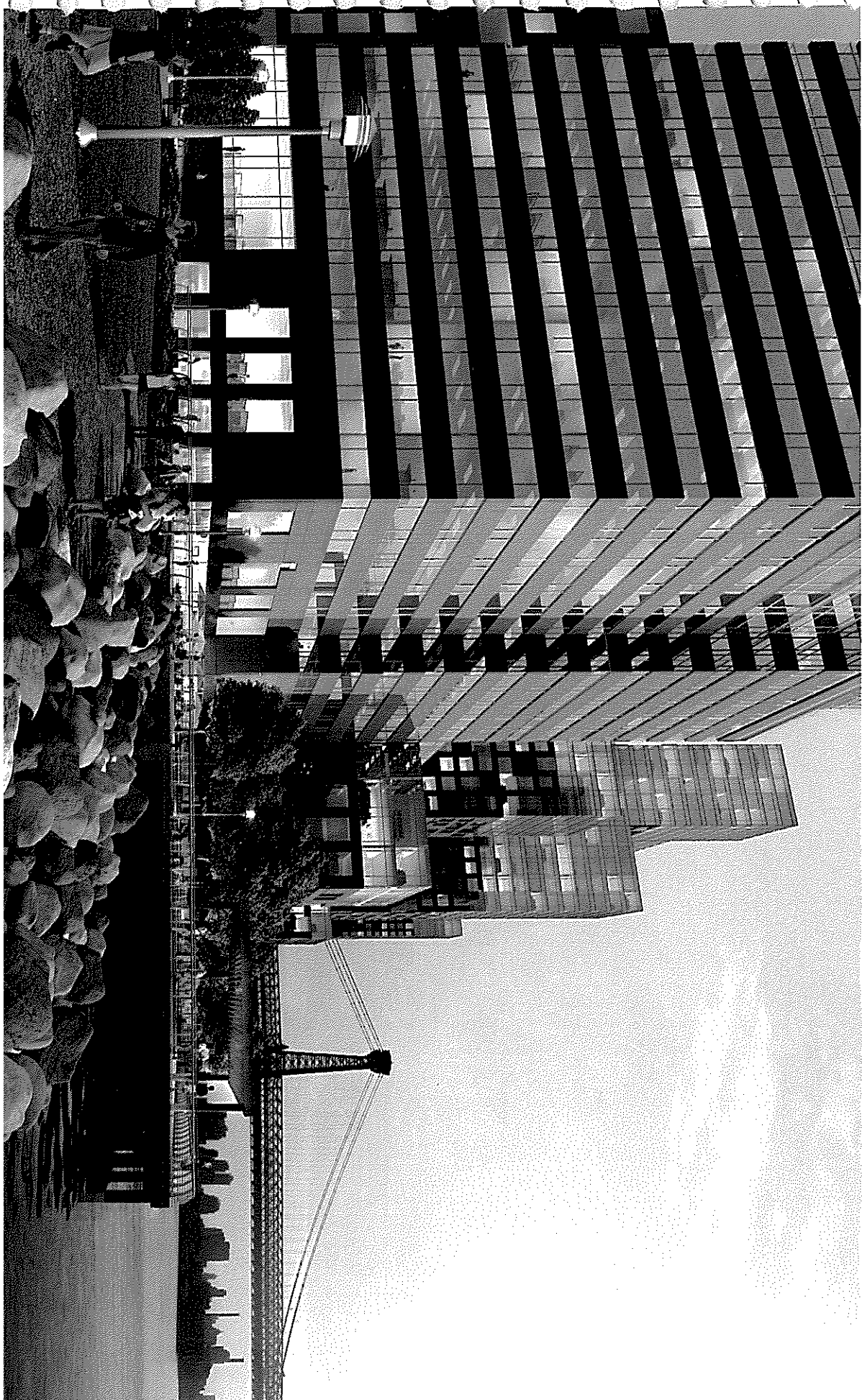

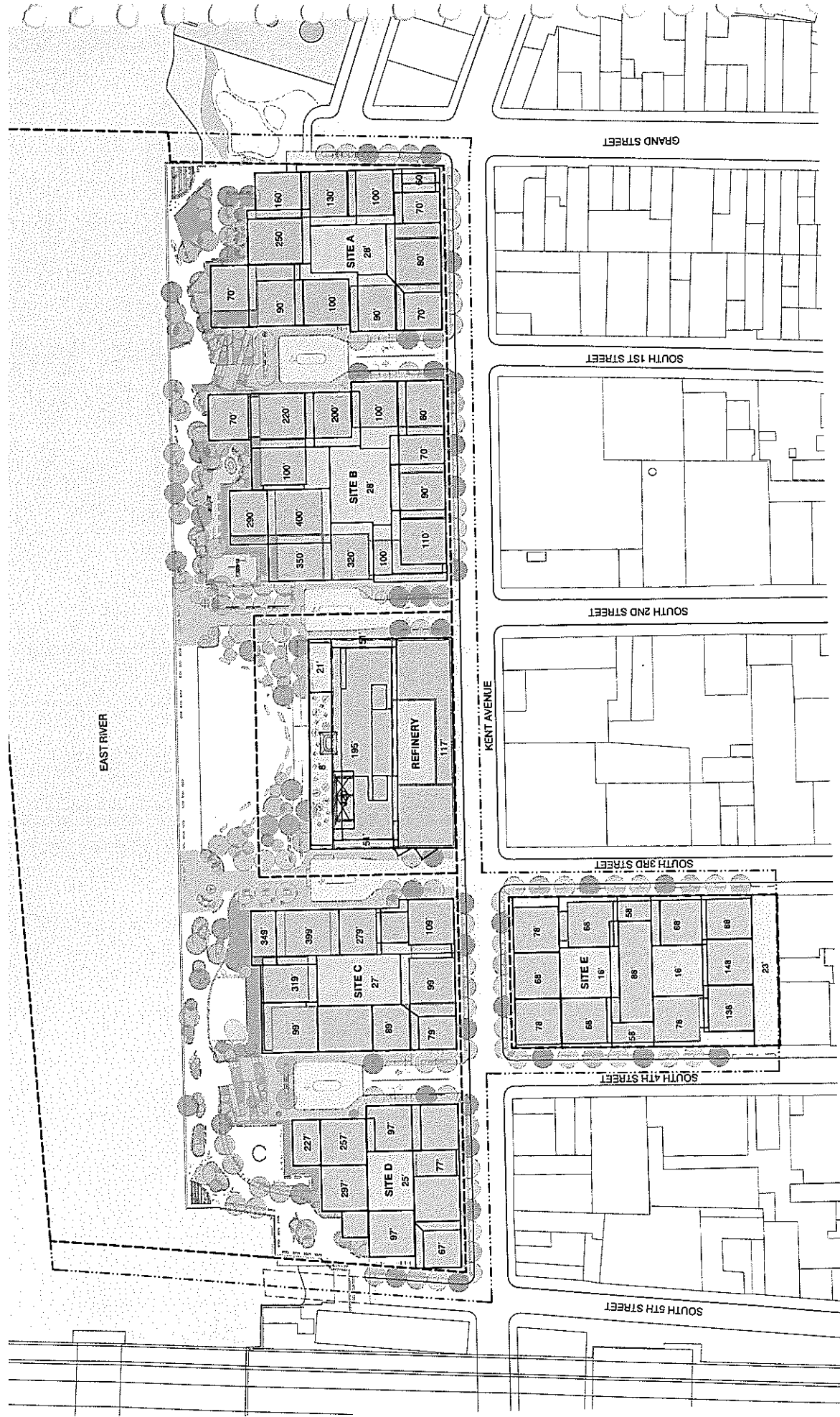

COMBINED GROUND FLOOR PLAN

- RECREATIONAL AMENITY / LOBBY
- RETAIL
- OFFICE
- PARKING
- ENTRANCE

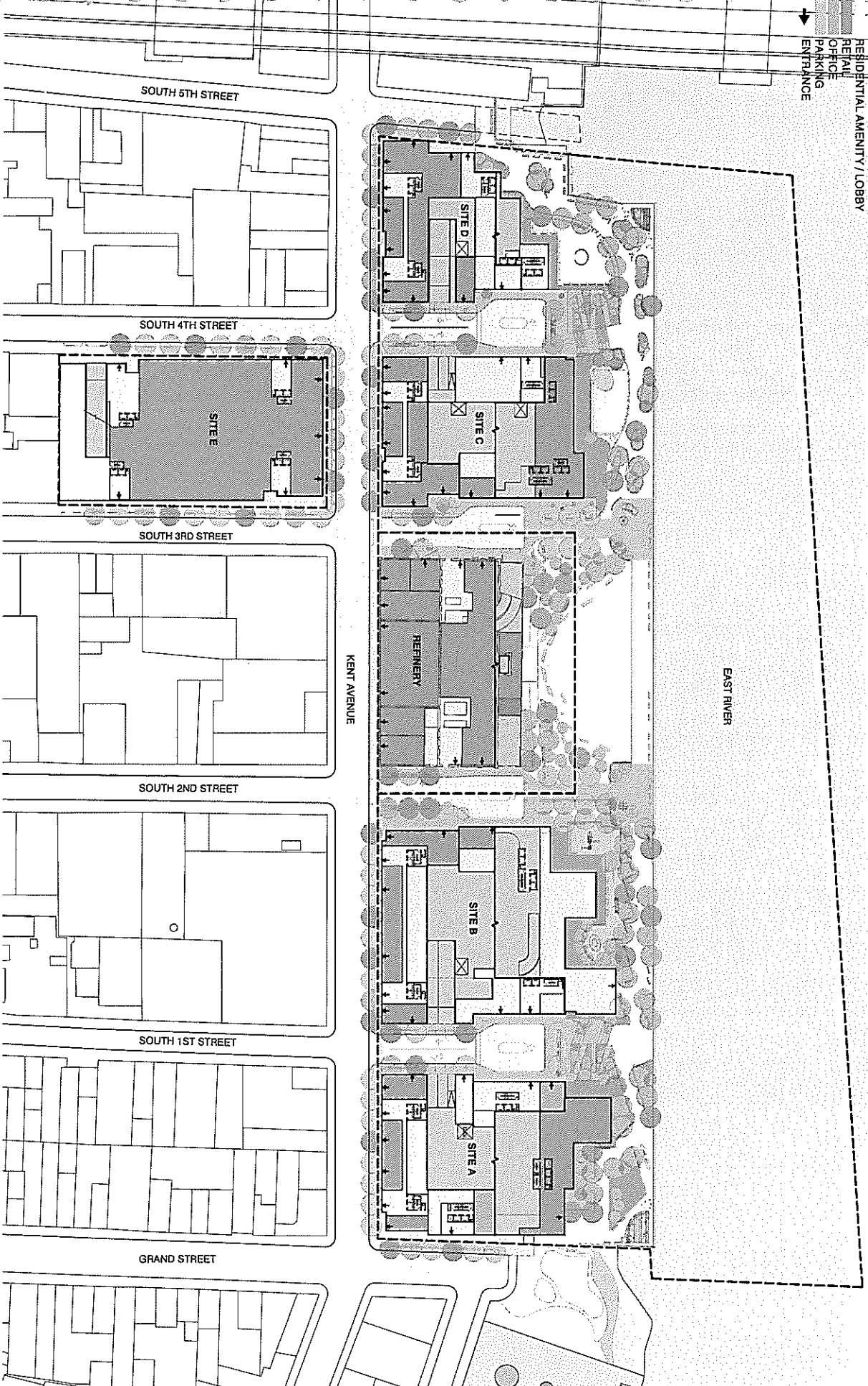



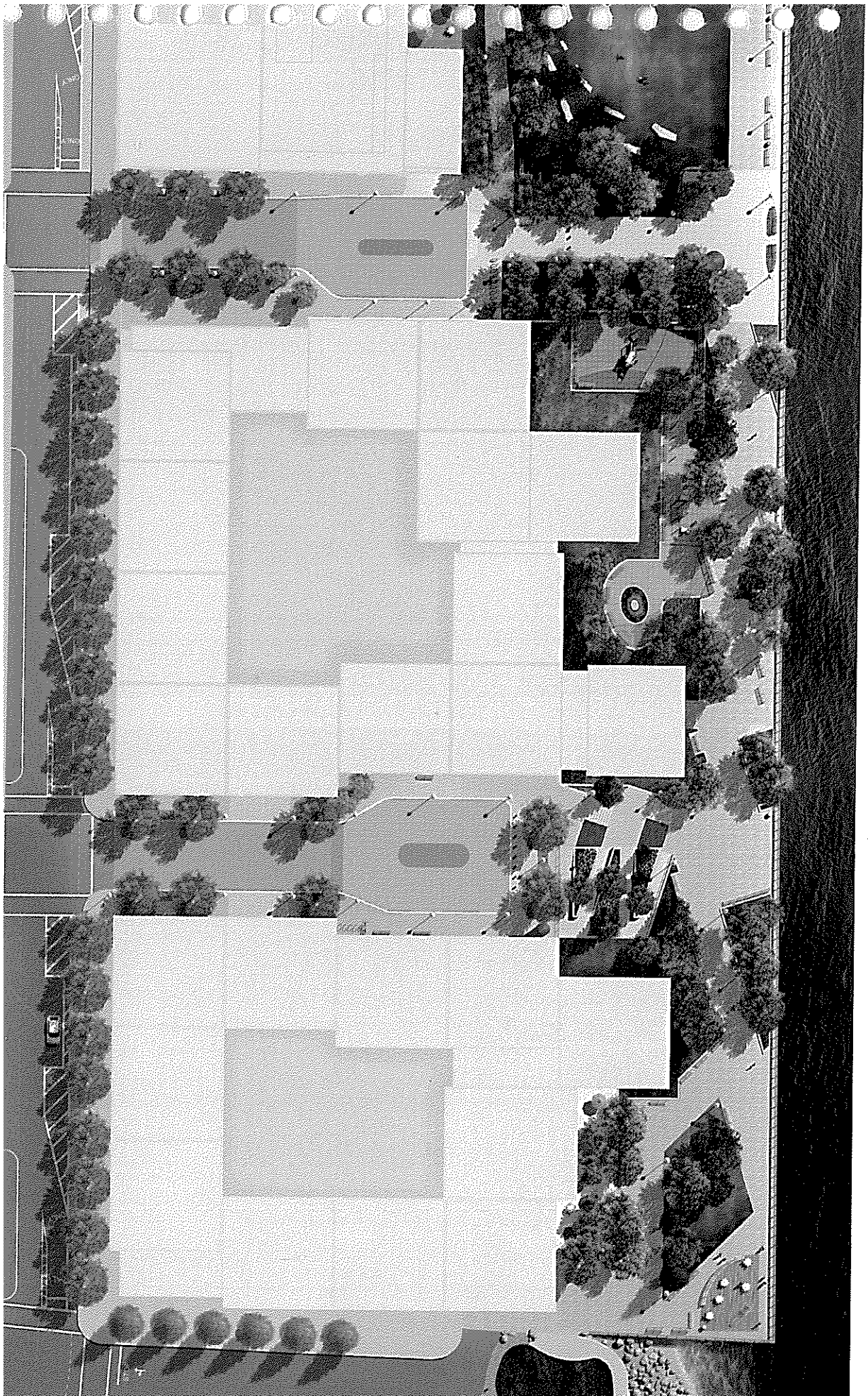



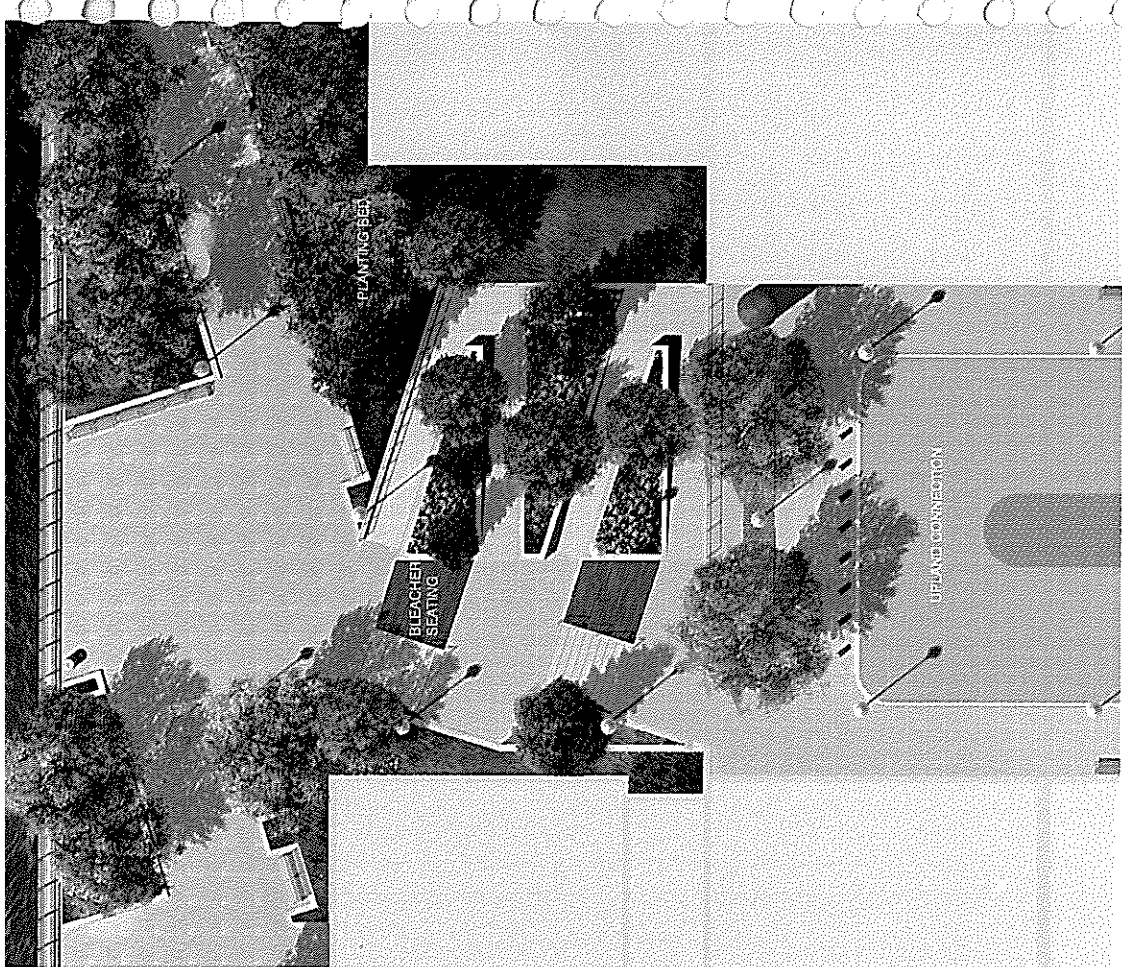



NAVIGABLE

CONCESSIONS AND COMFORT STATION

OFF SEATING



VIEW ALONG REFINERY LAWN



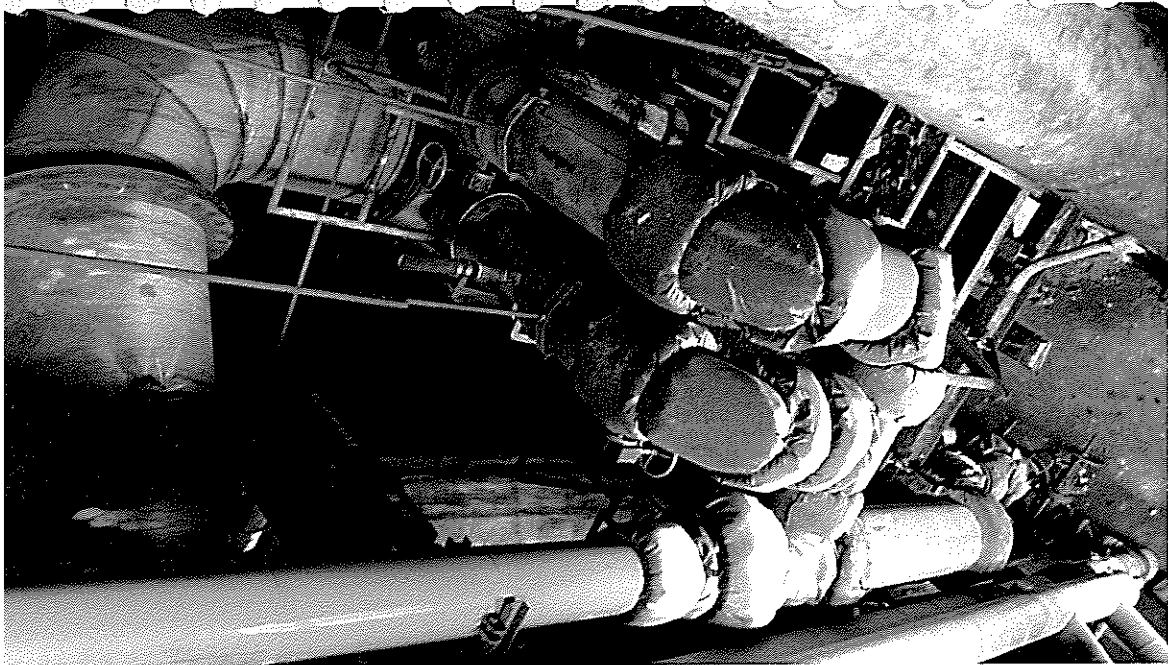

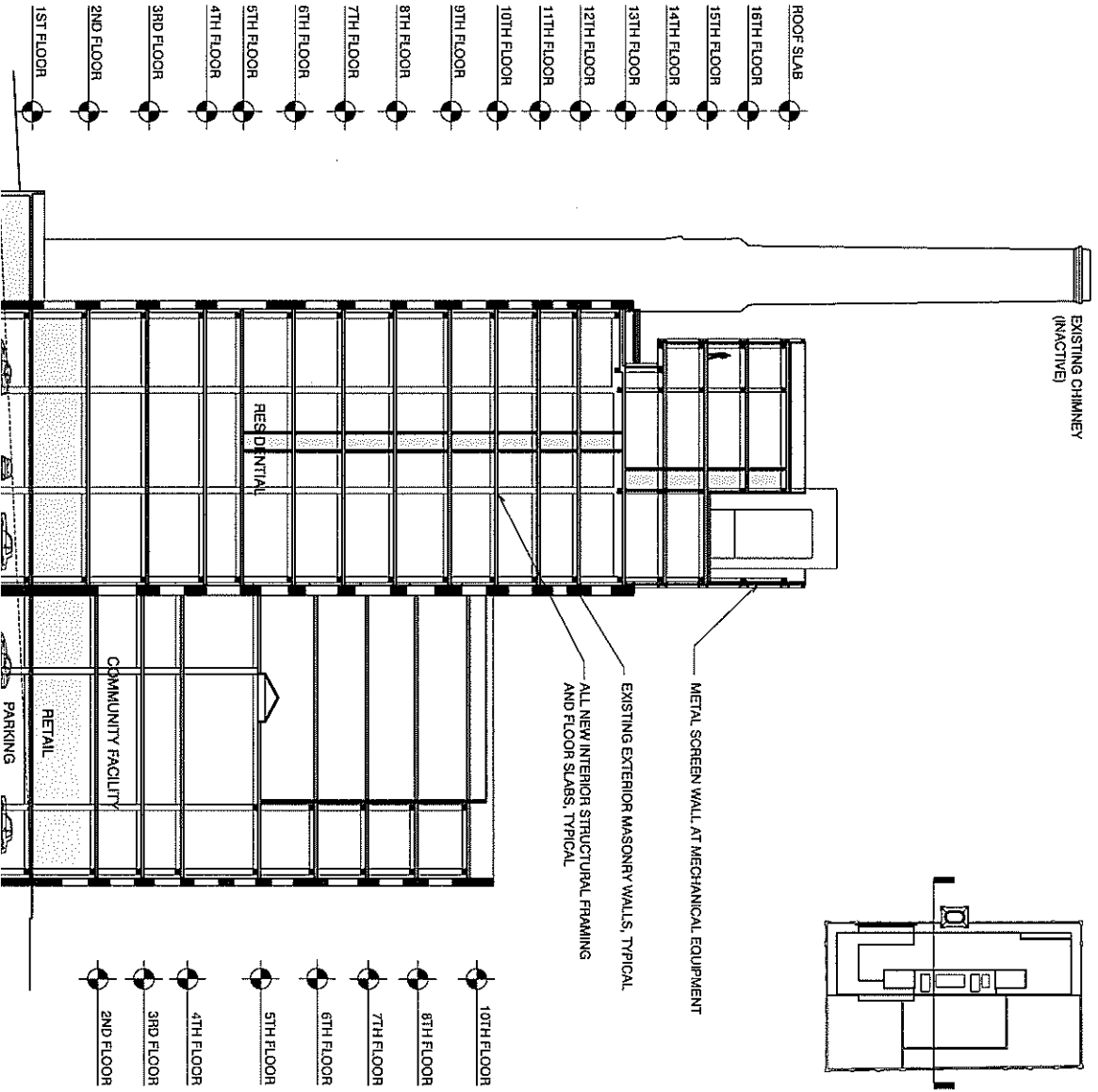
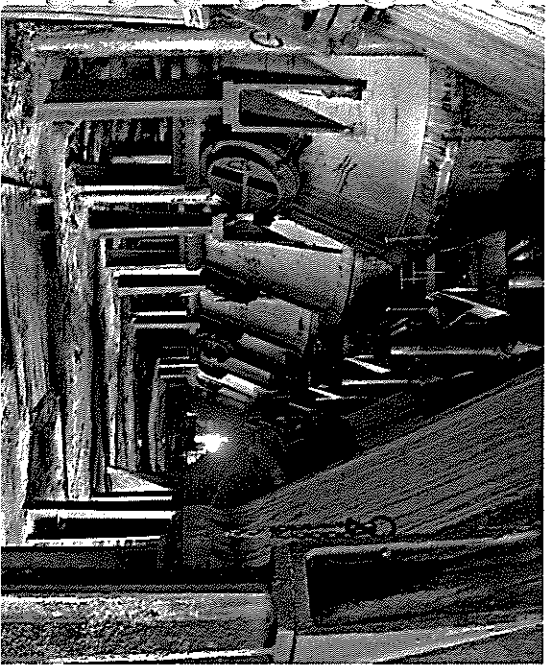
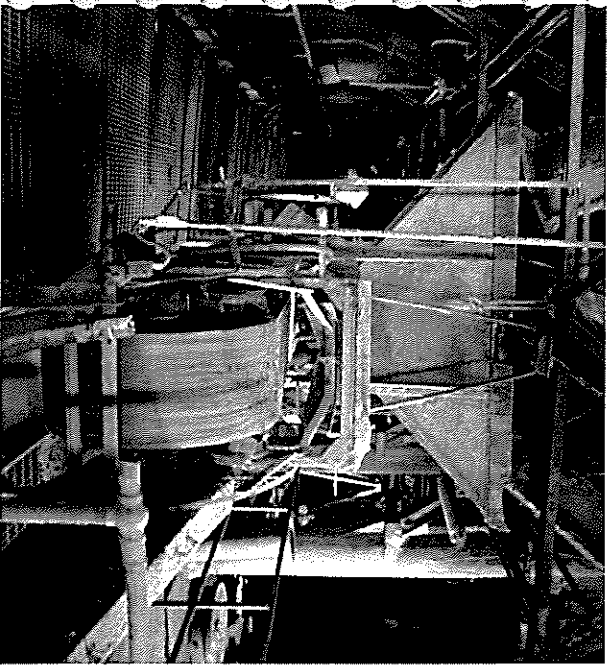

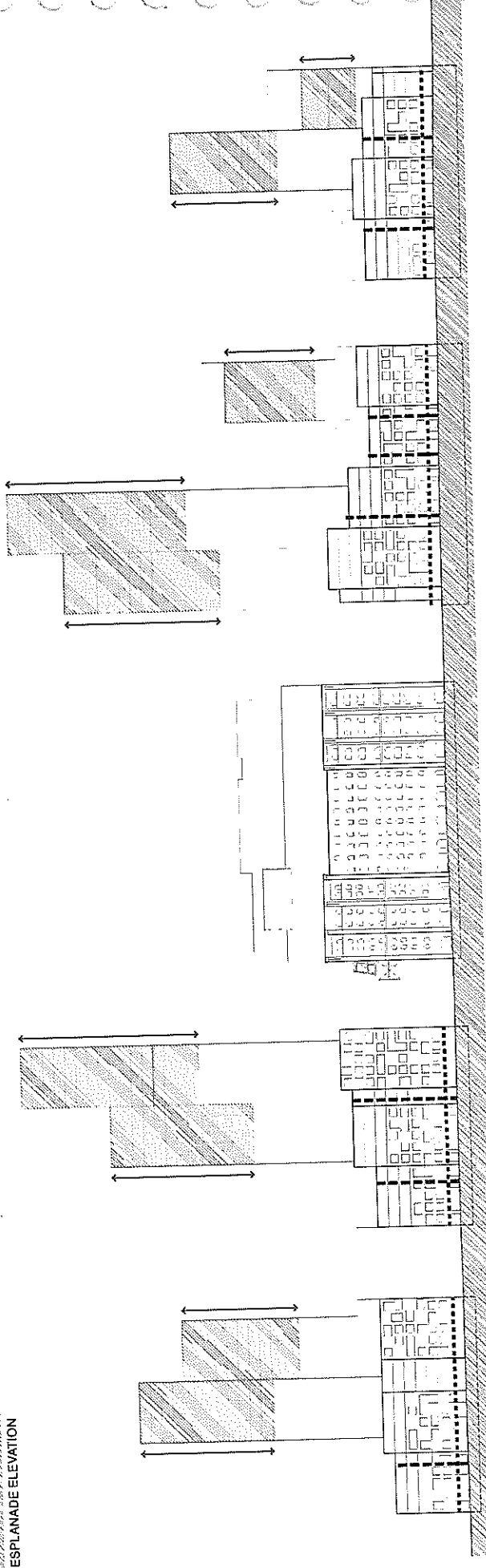
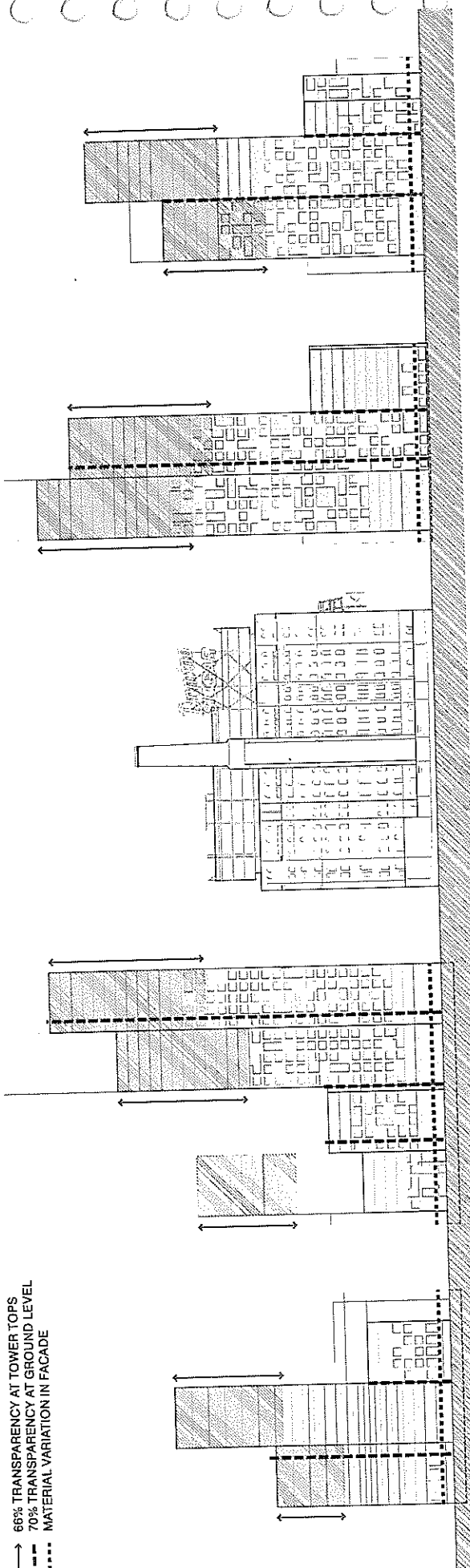

- 66% TRANSPARENCY AT TOWER TOPS
- - - 70% TRANSPARENCY AT GROUND LEVEL
- · · · · MATERIAL VARIATION IN FACADE

ESPLANADE ELEVATION

KENT AVENUE ELEVATION

EAST RIVER

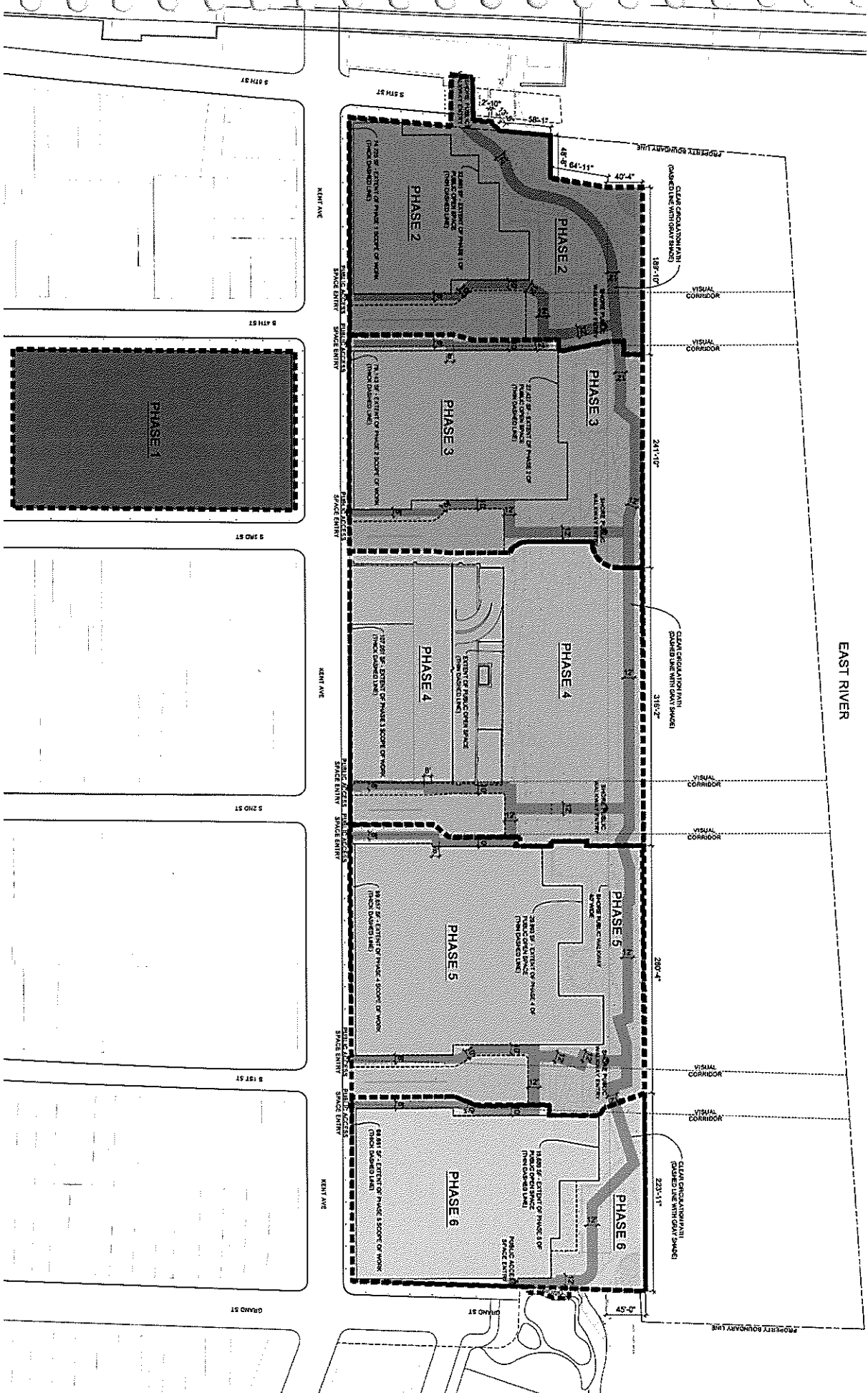



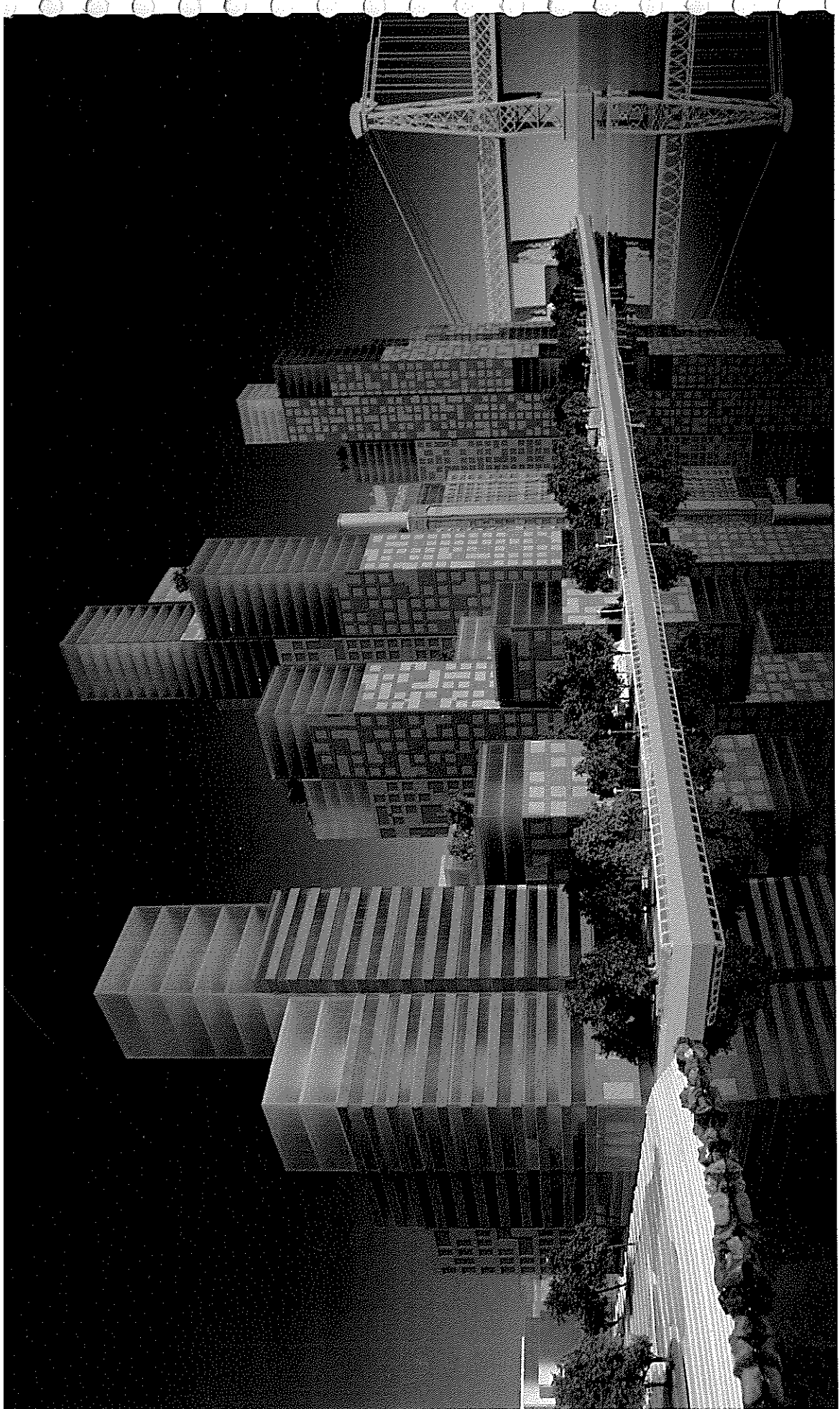

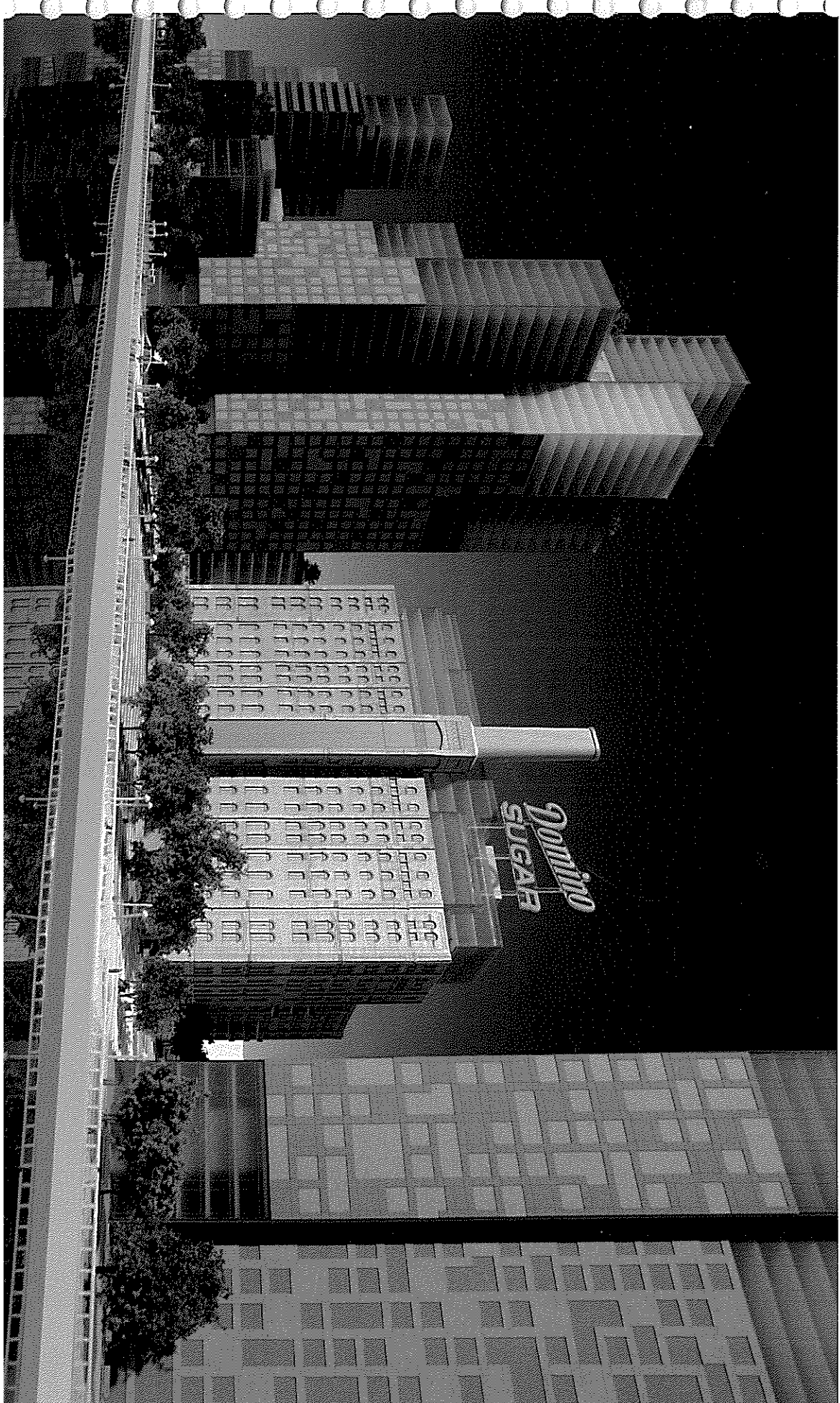

**Churches United Corp.**

**SAINTS PETER AND PAUL (EPIPHANY) PARISH**

Nombre: Virgia Motel

Telefono: (718) 218-8975

Direccion: 228 So 1 Apt 3C  
Brooklyn NY 11211

Si! Yo apoyo 660 unidades de vivienda asequible en el Nuevo Domino para nuestra comunidad.

Voy a tomar el autobus para asistir a la reunion de la junta de la comunidad este Martes, 9 de marzo a las 6:00 p.m.

(718) 218-8975

X Virgia Motel  
FIRMA

***Churches United Corp.***

**SAINTS PETER AND PAUL (EPIPHANY) PARISH**

Name: Rosita Acosta

Phone: (718) 384-0979

Address: 124 South 3<sup>rd</sup> street #25

Yes! I support 660 units of affordable housing in The New Domino for our community.

I will take the bus to attend the community board meeting this Tuesday, March 9<sup>th</sup> at 6 p.m.

x Rosita Acosta

SIGNATURE

P.T.O.

**Churches United Corp.**

**SAINTS PETER AND PAUL (EPIPHANY) PARISH**

Name: *Yariza Candelin* Phone: *718 387-0626*

Address: *228 So 3 APT B5*  
*Brooklyn NY*

Yes! I support 660 units of affordable housing in The New Domino for our community.

I will take the bus to attend the community board meeting this Tuesday, March 9<sup>th</sup> at 6 p.m.

*x Yariza Candelin*  
\_\_\_\_\_  
SIGNATURE

**Churches United Corp.**

**SAINTS PETER AND PAUL (EPIPHANY) PARISH**

Name: Rosa anParo

Phone: 718 387-0626

Address: 228 So 3 St  
Brooklyn NY 11211

351-0626

Yes! I support 660 units of affordable housing in The New Domino for our community.

I will take the bus to attend the community board meeting this Tuesday, March 9<sup>th</sup> at 6 p.m.

x Rosa anParo  
SIGNATURE

**Churches United Corp.**

SAINTS PETER AND PAUL (EPIPHANY) PARISH

Floor  
Nombre: J. SECARBA  
Direccion: 828 Hart Street Apt 22  
Brooklyn NY 11237  
Telefono: 315-825-8124

Si! Yo apoyo 660 unidades de vivienda asequible en el Nuevo Domino para nuestra comunidad.

Voy a tomar el autobus para asistir a la reunion de la junta de la comunidad este Martes, 9 de marzo a las 6:00 p.m.

X   
FIRMA

**Churches United Corp.**

**SAINTS PETER AND PAUL (EPIPHANY) PARISH**

Name: Hector Murillo

Phone: 718-322-4917

Address: 77 Div. Ave,  
Bedford NY

Yes! I support 660 units of affordable housing in The New Domino for our community.

I will take the bus to attend the community board meeting this Tuesday, March 9<sup>th</sup> at 6 p.m.

x Hector Murillo  
SIGNATURE



**Churches United Corp.**

**SAINTS PETER AND PAUL (EPIPHANY) PARISH**

Nombre: *Kiara OSORIO*

Telefono: *347-861-4444*

Direccion: *242 So 2 APT 11  
Brooklyn NY 11211*

Si! Yo apoyo 660 unidades de vivienda asequible en el Nuevo Domino para nuestra comunidad.

Voy a tomar el autobus para asistir a la reunion de la junta de la comunidad este Martes, 9 de marzo a las 6:00 p.m.

x *Kiara OSORIO*  
FIRMA

**Churches United Corp.**

**SAINTS PETER AND PAUL (EPIPHANY) PARISH**

Nombre: *Maria Duran*

Telefono: *(718) 599-0893*

Direccion: *92 So 10  
Brooklyn ny*

Si! Yo apoyo 660 unidades de vivienda asequible en el Nuevo Domino para nuestra comunidad.

Voy a tomar el autobus para asistir a la reunion de la junta de la comunidad este Martes, 9 de marzo a las 6:00 p.m.

x *Maria Duran*  
FIRMA

**Churches United Corp.**

**SAINTS PETER AND PAUL (EPIPHANY) PARISH**

Nombre: Silvia Peña Telefono: \_\_\_\_\_  
Direccion: 19 Granite St. Apt 3 718-573-2342  
Brooklyn NY 347-952-6119

Si! Yo apoyo 660 unidades de vivienda asequible en el Nuevo Domino para nuestra comunidad.

Voy a tomar el autobus para asistir a la reunion de la junta de la comunidad este Martes, 9 de marzo a las 6:00 p.m.

x Silvia Peña  
FIRMA

***Churches United Corp.***

**SAINTS PETER AND PAUL (EPIPHANY) PARISH**

Name:

Phone:

Address:

Yes! I support 660 units of affordable housing in The New Domino for our community.

I will take the bus to attend the community board meeting this Tuesday, March 9<sup>th</sup> at 6 p.m.

x Efran Jones  
SIGNATURE



*Churches United Corp.*

SAINTS PETER AND PAUL (EPIPHANY) PARISH

Name:

Phone:

Address:

Yes! I support 660 units of affordable housing in The New Domino for our community.

I will take the bus to attend the community board meeting this Tuesday, March 9<sup>th</sup> at 6 p.m.

x   
SIGNATURE

**Churches United Corp.**

SAINTS PETER AND PAUL (EPIPHANY) PARISH

Nombre: REINALDO MADERA Telefono:

Direccion: 247 SOUTH 3<sup>RD</sup> ST APT 4D  
BROOKLYN, NY 11211

Si! Yo apoyo 660 unidades de vivienda asequible en el Nuevo Domino para nuestra comunidad.

Voy a tomar el autobus para asistir a la reunion de la junta de la comunidad este Martes, 9 de marzo a las 6:00 p.m.

X

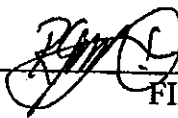

FIRMA

**Churches United Corp.**

SAINTS PETER AND PAUL (EPIPHANY) PARISH

Nombre: PURA TINEO Telefono:  
Direccion: 247 SOUTH 3<sup>RD</sup> ST APT 4D  
BROOKLYN, NY 11211

Si! Yo apoyo 660 unidades de vivienda asequible en el Nuevo Domino para nuestra comunidad.

     Voy a tomar el autobus para asistir a la reunion de la junta de la comunidad este Martes, 9 de marzo a las 6:00 p.m.

X Pura Tineo  
FIRMA



**Churches United Corp.**

SAINTS PETER AND PAUL (EPIPHANY) PARISH

Name: MIRIAM TAVERAS Phone: 718 443-1573

Address: 1036 JOFFERSON AVE #1  
11221 Brooklyn

Yes! I support 660 units of affordable housing in The New Domino for our community.

I will take the bus to attend the community board meeting this Tuesday, March 9<sup>th</sup> at 6 p.m.

x Miriam Taveras  
SIGNATURE

**Churches United Corp.**

SAINTS PETER AND PAUL (EPIPHANY) PARISH

Nombre: Fidelino Reyes Telefono: (718) 486-7445  
Direccion: 160 de Havemeyer St. W  
Brooklyn

Si! Yo apoyo 660 unidades de vivienda asequible en el Nuevo Domino para nuestra comunidad.

Voy a tomar el autobus para asistir a la reunion de la junta de la comunidad este Martes, 9 de marzo a las 6:00 p.m.

X Fidelino B Reyes  
FIRMA

***Churches United Corp.***

**SAINTS PETER AND PAUL (EPIPHANY) PARISH**

Name: *Oscar Rodriguez*

Phone: *home 1718-628-0716*

Address: *1137 Willoughby Ave*

*cell 1 347-546-8561*

Yes! I support 660 units of affordable housing in The New Domino for our community.

I will take the bus to attend the community board meeting this Tuesday, March 9<sup>th</sup> at 6 p.m.

x *Oscar Rodriguez*  
SIGNATURE

**Churches United Corp.**

SAINTS PETER AND PAUL (EPIPHANY) PARISH

Nombre: *Maria M Fuentes*

Telefono: *347-529-5916*

Direccion: *145 53rd St*

Si! Yo apoyo 660 unidades de vivienda asequible en el Nuevo Domino para nuestra comunidad.

Voy a tomar el autobus para asistir a la reunion de la junta de la comunidad este Martes, 9 de marzo a las 6:00 p.m.

*x Maria M Fuentes*  
\_\_\_\_\_  
FIRMA

***Churches United Corp.***

**SAINTS PETER AND PAUL (EPIPHANY) PARISH**

Name: *Mikhail Mendez*

Phone: ~~XXXXXXXXXX~~

Address: ↗

Yes! I support 660 units of affordable housing in The New Domino for our community.

I will take the bus to attend the community board meeting this Tuesday, March 9<sup>th</sup> at 6 p.m.

x *Mikhail Mendez*  
\_\_\_\_\_  
SIGNATURE

***Churches United Corp.***

**SAINTS PETER AND PAUL (EPIPHANY) PARISH**

Name: *Joselita Artiles*

Phone: *347 264 8393*

Address: *293 Hooper St*

Yes! I support 660 units of affordable housing in The New Domino for our community.

I will take the bus to attend the community board meeting this Tuesday, March 9<sup>th</sup> at 6 p.m.

x *Joselita Artiles*  
SIGNATURE

***Churches United Corp.***

**SAINTS PETER AND PAUL (EPIPHANY) PARISH**

Nombre: Ana Gomez

Telefono: 387 8841

Direccion: 355 S 3<sup>rd</sup> St

Si! Yo apoyo 660 unidades de vivienda asequible en el Nuevo Domino para nuestra comunidad.

Voy a tomar el autobus para asistir a la reunion de la junta de la comunidad este Martes, 9 de marzo a las 6:00 p.m.

X   
FIRMA

***Churches United Corp.***

**SAINTS PETER AND PAUL (EPIPHANY) PARISH**

Nombre: Celeste Actiles

Telefono: (718) 599-3664

Direccion: 778 Driggs Ave

Si! Yo apoyo 660 unidades de vivienda asequible en el Nuevo Domino para nuestra comunidad.

Voy a tomar el autobus para asistir a la reunion de la junta de la comunidad este Martes, 9 de marzo a las 6:00 p.m.

x Celeste Actiles  
FIRMA



**Churches United Corp.**

**SAINTS PETER AND PAUL (EPIPHANY) PARISH**

Name: Idalia E. DeValle Phone:

Address: 189 50. 9th St #21  
BROOKLYN, 11211

Yes! I support 660 units of affordable housing in The New Domino for our community.

I will take the bus to attend the community board meeting this Tuesday, March 9<sup>th</sup> at 6 p.m.

x Idalia E. DeValle  
SIGNATURE

***Churches United Corp.***

**SAINTS PETER AND PAUL (EPIPHANY) PARISH**

Nombre:

Telefono:

Direccion:

Si! Yo apoyo 660 unidades de vivienda asequible en el Nuevo Domino para nuestra comunidad.

Voy a tomar el autobus para asistir a la reunion de la junta de la comunidad este Martes, 9 de marzo a las 6:00 p.m.

x Sacramento D. Castillo  
FIRMA

**Churches United Corp.**

**SAINTS PETER AND PAUL (EPIPHANY) PARISH**

Name: Percy Frasey

Phone:

Address: 30 Fillmore Plac. e  
Bklyn NY 11211

Yes! I support 660 units of affordable housing in The New Domino for our community.

I will take the bus to attend the community board meeting this Tuesday, March 9<sup>th</sup> at 6 p.m.

x *Percy Frasey*  
SIGNATURE

**Churches United Corp.**

**SAINTS PETER AND PAUL (EPIPHANY) PARISH**

Nombre: JUAN BUENO

Telefono: 917-420-8696

Direccion: 265-CHERRY ST APT 16A  
N.Y. N.Y. 10002

S/Si! Yo apoyo 660 unidades de vivienda asequible en el Nuevo Domino para nuestra comunidad.

     Voy a tomar el autobus para asistir a la reunion de la junta de la comunidad este Martes, 9 de marzo a las 6:00 p.m.

X Juan Bueno  
FIRMA

***Churches United Corp.***

**SAINTS PETER AND PAUL (EPIPHANY) PARISH**

Nombre: *Vicky Cabrera*

Telefono:

Direccion:

Si! Yo apoyo 660 unidades de vivienda asequible en el Nuevo Domino para nuestra comunidad.

Voy a tomar el autobus para asistir a la reunion de la junta de la comunidad este Martes, 9 de marzo a las 6:00 p.m.

X

*Vicky Cabrera*

FIRMA

***Churches United Corp.***

**SAINTS PETER AND PAUL (EPIPHANY) PARISH**

Nombre: Juana Bueno

Telefono: 917-386-8208

Direccion: 265 Cherry St. # ~~102~~ 164  
New York, NY 10002

Si! Yo apoyo 660 unidades de vivienda asequible en el Nuevo Domino para nuestra comunidad.

Voy a tomar el autobus para asistir a la reunion de la junta de la comunidad este Martes, 9 de marzo a las 6:00 p.m.

x Juana Bueno  
FIRMA

**Churches United Corp.**

**SAINTS PETER AND PAUL (EPIPHANY) PARISH**

Name: MARIA J. ALVELLO Phone: 718-384-6816  
Address: 5411 Wythe Ave. Apt. 15 E

Yes! I support 660 units of affordable housing in The New Domino for our community.

I will take the bus to attend the community board meeting this Tuesday, March 9<sup>th</sup> at 6 p.m.

x Maria J. Alvello  
SIGNATURE

***Churches United Corp.***

SAINTS PETER AND PAUL (EPIPHANY) PARISH

Name: Melba Ortiz

Phone: 347-299-7807

Address: 541 Wythe AVE SE

Yes! I support 660 units of affordable housing in The New Domino for our community.

I will take the bus to attend the community board meeting this Tuesday, March 9<sup>th</sup> at 6 p.m.

  
SIGNATURE



**Churches United Corp.**

SAINTS PETER AND PAUL (EPIPHANY) PARISH

Nombre: *Jae Ear*

Telefono: *718 302-1570*

Direccion: *450th St Ave*

Si! Yo apoyo 660 unidades de vivienda asequible en el Nuevo Domino para nuestra comunidad.

Voy a tomar el autobus para asistir a la reunion de la junta de la comunidad este Martes, 9 de marzo a las 6:00 p.m.

X *Jae Ear*  
FIRMA

**Churches United Corp.**

**SAINTS PETER AND PAUL (EPIPHANY) PARISH**

Nombre:

Telefono:

Direccion:

Si! Yo apoyo 660 unidades de vivienda asequible en el Nuevo Domino para nuestra comunidad.

Voy a tomar el autobus para asistir a la reunion de la junta de la comunidad este Martes, 9 de marzo a las 6:00 p.m.

x Lonia Gons  
FIRMA

385 South 2<sup>nd</sup> St #14  
Brooklyn, N.Y. 11211

**Churches United Corp.**

**SAINTS PETER AND PAUL (EPIPHANY) PARISH**

Name: Maria Rivera Phone: 718-387-1354  
Address: 199 Ten eyeck walk

Yes! I support 660 units of affordable housing in The New Domino for our community.

I will take the bus to attend the community board meeting this Tuesday, March 9<sup>th</sup> at 6 p.m.

x Maria Rivera  
SIGNATURE

***Churches United Corp.***

**SAINTS PETER AND PAUL (EPIPHANY) PARISH**

Nombre:

Telefono:

Direccion:

Si! Yo apoyo 660 unidades de vivienda asequible en el Nuevo Domino para nuestra comunidad.

Voy a tomar el autobus para asistir a la reunion de la junta de la comunidad este Martes, 9 de marzo a las 6:00 p.m.

X *Javier Garcia*

\_\_\_\_\_  
FIRMA

**Churches United Corp.**

**SAINTS PETER AND PAUL (EPIPHANY) PARISH**

Name: *Giselle Rodriguez* Phone:

Address: *217-14 Francis Lewis Blvd  
Cambria Heights NY 11411*

Yes! I support 660 units of affordable housing in The New Domino for our community.

I will take the bus to attend the community board meeting this Tuesday, March 9<sup>th</sup> at 6 p.m.

x  \_\_\_\_\_  
SIGNATURE

***Churches United Corp.***

**SAINTS PETER AND PAUL (EPIPHANY) PARISH**

Nombre:

Telefono:

Direccion:

Si! Yo apoyo 660 unidades de vivienda asequible en el Nuevo Domino para nuestra comunidad.

Voy a tomar el autobus para asistir a la reunion de la junta de la comunidad este Martes, 9 de marzo a las 6:00 p.m.

X Paula Hernandez  
FIRMA  
217. S. 3<sup>rd</sup> St #1A  
Bklyn, NY 11211

**Churches United Corp.**

**SAINTS PETER AND PAUL (EPIPHANY) PARISH**

Name: *Maria Santiago*

Phone: *646-421-8086*

Address: *140 Johnson Ave apt 2A*

*Brooklyn, NY 11206*

Yes! I support 660 units of affordable housing in The New Domino for our community.

I will take the bus to attend the community board meeting this Tuesday, March 9<sup>th</sup> at 6 p.m.

*\*Maria M. Santiago*  
SIGNATURE

**Churches United Corp.**

**SAINTS PETER AND PAUL (EPIPHANY) PARISH**

Nombre: CARMEN Santiago

Telefono:

Direccion: 1085 Manhattan Ave.

✓ Brooklyn NY 11222

✓ Si! Yo apoyo 660 unidades de vivienda asequible en el Nuevo Domino para nuestra comunidad.

     Voy a tomar el autobus para asistir a la reunion de la junta de la comunidad este Martes, 9 de marzo a las 6:00 p.m.

x Carmen Santiago  
FIRMA



**Churches United Corp.**

SAINTS PETER AND PAUL (EPIPHANY) PARISH

Name: Emilia Santiago Phone:

Address: 1085 Manhattan Ave.

Bklyn

Yes! I support 660 units of affordable housing in The New Domino for our community.

I will take the bus to attend the community board meeting this Tuesday, March 9<sup>th</sup> at 6 p.m.

Emilia Santiago  
SIGNATURE

**Churches United Corp.**

**SAINTS PETER AND PAUL (EPIPHANY) PARISH**

Name: Joseph Valdez Phone:

Address:

Yes! I support 660 units of affordable housing in The New Domino for our community.

I will take the bus to attend the community board meeting this Tuesday, March 9<sup>th</sup> at 6 p.m.

x Joseph Valdez  
SIGNATURE

***Churches United Corp.***

**SAINTS PETER AND PAUL (EPIPHANY) PARISH**

Name: Magdalena Agosto Phone:

Address: 344 Rodney St-1B  
BROOKLYN N.Y. 11211

Yes! I support 660 units of affordable housing in The New Domino for our community.

I will take the bus to attend the community board meeting this Tuesday, March 9<sup>th</sup> at 6 p.m.

x \_\_\_\_\_  
SIGNATURE

**Churches United Corp.**

**SAINTS PETER AND PAUL (EPIPHANY) PARISH**

Nombre: *Ramona Jaquez*

Telefono:

Direccion: *APT 2R 8805 78th St  
Woodhaven NY 11421*

Si! Yo apoyo 660 unidades de vivienda asequible en el Nuevo Domino para nuestra comunidad.

Voy a tomar el autobus para asistir a la reunion de la junta de la comunidad este Martes, 9 de marzo a las 6:00 p.m.

*X Ramona Jaquez*  
FIRMA

**Churches United Corp.**

SAINTS PETER AND PAUL (EPIPHANY) PARISH

Nombre: *JUZ E. GONZALEZ* Telefono: *718-384.0197*  
Direccion: *60 DIVISION AVE. Bklyn N.Y. 11211*

SI Si! Yo apoyo 660 unidades de vivienda asequible en el Nuevo Domino para nuestra comunidad.

NO Voy a tomar el autobus para asistir a la reunion de la junta de la comunidad este Martes, 9 de marzo a las 6:00 p.m.

X *Juz E. Gonzalez*  
FIRMA



**Churches United Corp.**

**SAINTS PETER AND PAUL (EPIPHANY) PARISH**

Name: Luis Perez

Phone: 917 478 -5844

Address: 74th South 8th ST

Yes! I support 660 units of affordable housing in The New Domino for our community.

I will take the bus to attend the community board meeting this Tuesday, March 9<sup>th</sup> at 6 p.m.

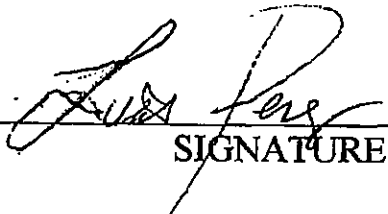
x:   
SIGNATURE

**Churches United Corp.**

**SAINTS PETER AND PAUL (EPIPHANY) PARISH**

Nombre: FELIX & GLORIA MENDEZ Telefono:

Direccion: 59-76 - 68 ST.  
MASPETH - QUEENS 11378

Si! Yo apoyo 660 unidades de vivienda asequible en el Nuevo Domino para nuestra comunidad.

Voy a tomar el autobus para asistir a la reunion de la junta de la comunidad este Martes, 9 de marzo a las 6:00 p.m.

x Felix Mendez  
FIRMA



**Churches United Corp.**

**SAINTS PETER AND PAUL (EPIPHANY) PARISH**

Nombre: *Saturnila Cabera* Telefono:

Direccion: *148 South 3rd St  
Brooklyn NY 11211*

Si! Yo apoyo 660 unidades/de vivienda asequible en el Nuevo Domino para nuestra comunidad.

Voy a tomar el autobus para asistir a la reunion de la junta de la comunidad este Martes, 9 de marzo a las 6:00 p.m.

*Saturnila Cabera*

FIRMA

**Churches United Corp.**

**SAINTS PETER AND PAUL (EPIPHANY) PARISH**

Name: *Gloria Ruiz* Phone: *718-354-1149*  
Address: *134 So 4<sup>th</sup> St*

Yes! I support 660 units of affordable housing in The New Domino for our community.

I will take the bus to attend the community board meeting this Tuesday, March 9<sup>th</sup> at 6 p.m.

*Gloria M Ruiz*  
x \_\_\_\_\_  
SIGNATURE

***Churches United Corp.***

**SAINTS PETER AND PAUL (EPIPHANY) PARISH**

Name:

Phone:

Address:

Yes! I support 660 units of affordable housing in The New Domino for our community.

I will take the bus to attend the community board meeting this Tuesday, March 9<sup>th</sup> at 6 p.m.

x Antonia Sterling  
SIGNATURE

***Churches United Corp.***

**SAINTS PETER AND PAUL (EPIPHANY) PARISH**

Nombre:

Telefono:

Direccion:

Si! Yo apoyo 660 unidades de vivienda asequible en el Nuevo Domino para nuestra comunidad.

Voy a tomar el autobus para asistir a la reunion de la junta de la comunidad este Martes, 9 de marzo a las 6:00 p.m.

X. Sencion Silvestre

FIRMA

**Churches United Corp.**

**SAINTS PETER AND PAUL (EPIPHANY) PARISH**

Name: ANA M. GONZALES Phone:

Address: 1085 Manhattan Ave  
Brooklyn NY 11222

Yes! I support 660 units of affordable housing in The New Domino for our community.

I will take the bus to attend the community board meeting this Tuesday, March 9<sup>th</sup> at 6 p.m.

x ANA M. GONZALES  
SIGNATURE

**Churches United Corp.**

**SAINTS PETER AND PAUL (EPIPHANY) PARISH**

Nombre: *GLADYS DONES*

Telefono:

Direccion: *1085 MANHATTAN AVE  
Brooklyn N.Y 11227*

Si! Yo apoyo 660 unidades de vivienda asequible en el Nuevo Domino para nuestra comunidad.

Voy a tomar el autobus para asistir a la reunion de la junta de la comunidad este Martes, 9 de marzo a las 6:00 p.m.

*x Gladys Jones*  
\_\_\_\_\_  
FIRMA

**Churches United Corp.**

**SAINTS PETER AND PAUL (EPIPHANY) PARISH**

Nombre: Karina Rivera Telefono:

Direccion: 1085 Manhattan Ave  
Brooklyn NY 11222

Si! Yo apoyo 660 unidades de vivienda asequible en el Nuevo Domino para nuestra comunidad.

Voy a tomar el autobus para asistir a la reunion de la junta de la comunidad este Martes, 9 de marzo a las 6:00 p.m.

x Karina Rivera  
FIRMA

**Churches United Corp.**

**SAINTS PETER AND PAUL (EPIPHANY) PARISH**

Name: *D. Enrique Diaz*

Phone: *347-369-0262*

Address: *16A-03 89<sup>th</sup> Ave 3B  
Jamaica, NY 11432*

Yes! I support 660 units of affordable housing in The New Domino for our community.

I will take the bus to attend the community board meeting this Tuesday, March 9<sup>th</sup> at 6 p.m.

x *D. Enrique Diaz*  
SIGNATURE



***Churches United Corp.***

**SAINTS PETER AND PAUL (EPIPHANY) PARISH**

Nombre: *Zaida Ramos* Telefono:  
Direccion: *150 So 3rd St*

Si! Yo apoyo 660 unidades de vivienda asequible en el Nuevo Domino para nuestra comunidad.

Voy a tomar el autobus para asistir a la reunion de la junta de la comunidad este Martes, 9 de marzo a las 6:00 p.m.

x *Zaida Ramos*  
FIRMA

***Churches United Corp.***

**SAINTS PETER AND PAUL (EPIPHANY) PARISH**

Nombre: *Piero Mena*

Telefono: *648-321-5581*

Direccion:

Si! Yo apoyo 660 unidades de vivienda asequible en el Nuevo Domino para nuestra comunidad.

Voy a tomar el autobus para asistir a la reunion de la junta de la comunidad este Martes, 9 de marzo a las 6:00 p.m.

X *Piero Mena*  
FIRMA

**Churches United Corp.**

**SAINTS PETER AND PAUL (EPIPHANY) PARISH**

Name: *Jessica DeValle* Phone: *1718-2493985*

Address: *6426 71st St*  
*Middle Village*

Yes! I support 660 units of affordable housing in The New Domino for our community.

I will take the bus to attend the community board meeting this Tuesday, March 9<sup>th</sup> at 6 p.m.

*Jessica DeValle*  
x \_\_\_\_\_  
SIGNATURE

**Churches United Corp.**

SAINTS PETER AND PAUL (EPIPHANY) PARISH

Name: E NEIDA DEIVALLE Phone: 718-249-3985

Address: 189 50.9th ST #21

Yes! I support 660 units of affordable housing in The New Domino for our community.

I will take the bus to attend the community board meeting this Tuesday, March 9<sup>th</sup> at 6 p.m.

x. Eneida DeValle  
SIGNATURE

**Churches United Corp.**

**SAINTS PETER AND PAUL (EPIPHANY) PARISH**

Name: Manuel almonte

Phone: 1347-294-0307

Address:

Yes! I support 660 units of affordable housing in The New Domino for our community.

I will take the bus to attend the community board meeting this Tuesday, March 9<sup>th</sup> at 6 p.m.

x Manuel almonte  
SIGNATURE

**Churches United Corp.**

**SAINTS PETER AND PAUL (EPIPHANY) PARISH**

Name: Rosa Perez

Phone: 718-387-6610

Address: 333 Bedford Ave 2A  
Brooklyn NY 11211

Yes! I support 660 units of affordable housing in The New Domino for our community.

I will take the bus to attend the community board meeting this Tuesday, March 9<sup>th</sup> at 6 p.m.

x Rosa Perez  
SIGNATURE

***Churches United Corp.***

**SAINTS PETER AND PAUL (EPIPHANY) PARISH**

Nombre: IVIS NAVARRO

Telefono: (718) 384-1597

Direccion: 258 GRAND ST #5D  
BROOKLYN N.Y 11211

Si! Yo apoyo 660 unidades de vivienda asequible en el Nuevo Domino para nuestra comunidad.

Voy a tomar el autobus para asistir a la reunion de la junta de la comunidad este Martes, 9 de marzo a las 6:00 p.m.

X   
FIRMA

**Churches United Corp.**

**SAINTS PETER AND PAUL (EPIPHANY) PARISH**

Nombre: *MARGARITA GENAO* Telefono: *718*) *387-8241*

Direccion: *250 KENT ST #3E*  
*BROOKLYN NY 11211*

Si! Yo apoyo 660 unidades de vivienda asequible en el Nuevo Domino para nuestra comunidad.

Voy a tomar el autobus para asistir a la reunion de la junta de la comunidad este Martes, 9 de marzo a las 6:00 p.m.

X *Margarita Genao*  
FIRMA



**Churches United Corp.**

**SAINTS PETER AND PAUL (EPIPHANY) PARISH**

Nombre: *María Elena Batista* Telefono: *1-347-992-5509*  
Direccion: *450 Kent Ave. Apt. 12 D.*  
*BRlyn, N.Y. 11211*

Si Si! Yo apoyo 660 unidades de vivienda asequible en el Nuevo Domino para nuestra comunidad.

No Voy a tomar el autobus para asistir a la reunion de la junta de la comunidad este Martes, 9 de marzo a las 6:00 p.m.

x *María Elena Batista*  
FIRMA

**Churches United Corp.**

**SAINTS PETER AND PAUL (EPIPHANY) PARISH**

Name: Adolfo Diaz Phone: 718 782-2113  
Address: 323 Bedford Avenue

Yes! I support 660 units of affordable housing in The New Domino for our community.

I will take the bus to attend the community board meeting this Tuesday, March 9<sup>th</sup> at 6 p.m.

x   
SIGNATURE

**Churches United Corp.**

**SAINTS PETER AND PAUL (EPIPHANY) PARISH**

Name: Tanya Diaz

Phone: 347-247-4403

Address: 164-03 89th Ave 3B  
Jamaica, NY 11432

Yes! I support 660 units of affordable housing in The New Domino for our community.

I will take the bus to attend the community board meeting this Tuesday, March 9<sup>th</sup> at 6 p.m.

x Tanya J. Diaz  
SIGNATURE

**Churches United Corp.**

**SAINTS PETER AND PAUL (EPIPHANY) PARISH**

Name: Giselle Chero Phone: \_\_\_\_\_  
Address: 137-19 Centreville St.

Yes! I support 660 units of affordable housing in The New Domino for our community.

I will take the bus to attend the community board meeting this Tuesday, March 9<sup>th</sup> at 6 p.m.

G. Chero  
SIGNATURE

**Churches United Corp.**

**SAINTS PETER AND PAUL (EPIPHANY) PARISH**

Name: Victor Hernandez Phone:

Address: 279 S. 1st Street Apt. BB  
Brooklyn, N.Y. 11211

Yes! I support 660 units of affordable housing in The New Domino for our community.

I will take the bus to attend the community board meeting this Tuesday, March 9<sup>th</sup> at 6 p.m.

x Victor Hernandez  
SIGNATURE

**Churches United Corp.**

SAINTS PETER AND PAUL (EPIPHANY) PARISH /

Nombre: *Epigenia mung de Cruz* Telefono: *384 0655*

Direccion: *192 Grant St. P. 721*  
*Brooklyn 11211*

Si! Yo apoyo 660 unidades de vivienda asequible en el Nuevo Domino para nuestra comunidad.

Voy a tomar el autobus para asistir a la reunion de la junta de la comunidad este Martes, 9 de marzo a las 6:00 p.m.

X *Epigenia mung de Cruz*

FIRMA

**Churches United Corp.**

SAINTS PETER AND PAUL (EPIPHANY) PARISH

Nombre: MARIA ABREU Telefono: (718) 783-3689

Direccion: 360 Lexington Ave.  
Brooklyn, N.Y. 11216

Si! Yo apoyo 660 unidades de vivienda asequible en el Nuevo Domino para nuestra comunidad.

NO Voy a tomar el autobus para asistir a la reunion de la junta de la comunidad este Martes, 9 de marzo a las 6:00 p.m.

  
FIRMA

**Churches United Corp.**

SAINTS PETER AND PAUL (EPIPHANY) PARISH

Nombre: ORLANDO VARGAS Telefono: (718) 783-3689

Direccion: 330 FROST ST.  
11206

Si! Yo apoyo 660 unidades de vivienda asequible en el Nuevo Domino para nuestra comunidad.

Voy a tomar el autobus para asistir a la reunion de la junta de la comunidad este Martes, 9 de marzo a las 6:00 p.m.

x Orlando Vargas  
FIRMA



***Churches United Corp.***

**SAINTS PETER AND PAUL (EPIPHANY) PARISH**

Nombre:

*Felipe Zaverio*

Telefono:

Direccion:

*155 Saint Peter ATP36*

SI Si! Yo apoyo 660 unidades de vivienda asequible en el Nuevo Domino para nuestra comunidad.

     Voy a tomar el autobus para asistir a la reunion de la junta de la comunidad este Martes, 9 de marzo a las 6:00 p.m.

*x Felipe Zaverio*  
FIRMA

**Churches United Corp.**

**SAINTS PETER AND PAUL (EPIPHANY) PARISH**

Nombre: Ana M. Rodriguez Telefono:

Direccion: 78 South H St. APT=12

Si! Yo apoyo 660 unidades de vivienda asequible en el Nuevo Domino para nuestra comunidad.

Voy a tomar el autobus para asistir a la reunion de la junta de la comunidad este Martes, 9 de marzo a las 6:00 p.m.

X Ana M. Rodriguez  
FIRMA

**Churches United Corp.**

SAINTS PETER AND PAUL (EPIPHANY) PARISH

Nombre: Milagros Peña

Telefono:

Direccion: 21350 3 St - 30

Brookline

Si! Yo apoyo 660 unidades de vivienda asequible en el Nuevo Domino para nuestra comunidad.

Voy a tomar el autobus para asistir a la reunion de la junta de la comunidad este Martes, 9 de marzo a las 6:00 p.m.

x Milagros Peña  
FIRMA

**Churches United Corp.**

**SAINTS PETER AND PAUL (EPIPHANY) PARISH**

Nombre: REGINA PAULA Telefono: 1347-  
Direccion: 101 SUR 35<sup>th</sup> APT B  
Brooklyn

Si! Yo apoyo 660 unidades de vivienda asequible en el Nuevo Domino para nuestra comunidad.

Voy a tomar el autobus para asistir a la reunion de la junta de la comunidad este Martes, 9 de marzo a las 6:00 p.m.

x Regina Paula  
FIRMA

***Churches United Corp.***

**SAINTS PETER AND PAUL (EPIPHANY) PARISH**

Name:

Phone:

Address:

  /   Yes! I support 660 units of affordable housing in The New Domino for our community.

     I will take the bus to attend the community board meeting this Tuesday, March 9<sup>th</sup> at 6 p.m.

x Barbara Rein  
SIGNATURE

***Churches United Corp.***

**SAINTS PETER AND PAUL (EPIPHANY) PARISH**

Name:

Phone:

Address:

Yes! I support 660 units of affordable housing in The New Domino for our community.

I will take the bus to attend the community board meeting this Tuesday, March 9<sup>th</sup> at 6 p.m.

x   
SIGNATURE

**Churches United Corp.**

**SAINTS PETER AND PAUL (EPIPHANY) PARISH**

Name: Maria Perez

Phone: 917 667-4484

Address: 74th So 8th ST

Yes! I support 660 units of affordable housing in The New Domino for our community.

I will take the bus to attend the community board meeting this Tuesday, March 9<sup>th</sup> at 6 p.m.

x   
SIGNATURE

**Churches United Corp.**

**SAINTS PETER AND PAUL (EPIPHANY) PARISH**

Name: Zenaida Quiñones Phone: no phone

Address: 160 Havemeyer ST, Apt 8  
Brooklyn, NY 11211

Yes! I support 660 units of affordable housing in The New Domino for our community.

I will take the bus to attend the community board meeting this Tuesday, March 9<sup>th</sup> at 6 p.m.

x Zenaida Quiñones x  
SIGNATURE



**Churches United Corp.**

**SAINTS PETER AND PAUL (EPIPHANY) PARISH**

Name: FELIX GENAO Phone: (718) 387-8241  
Address: 350 KEAP ST #3-E B, BLYN, NY 11211

Yes! I support 660 units of affordable housing in The New Domino for our community.

I will take the bus to attend the community board meeting this Tuesday, March 9<sup>th</sup> at 6 p.m.

x   
SIGNATURE

**Churches United Corp.**

**SAINTS PETER AND PAUL (EPIPHANY) PARISH**

Name: MANUEL CORREA Phone: 646-208-6527.  
Address: 111 S. 4<sup>th</sup> Street.

Yes! I support 660 units of affordable housing in The New Domino for our community.

I will take the bus to attend the community board meeting this Tuesday, March 9<sup>th</sup> at 6 p.m.

x   
SIGNATURE

**Churches United Corp.**

**SAINTS PETER AND PAUL (EPIPHANY) PARISH**

Name: *Maritza Lopez*

Phone: *(718) 855-4774*

Address: *124 Bush St 5A  
Bluen, Ny 11231*

Yes! I support 660 units of affordable housing in The New Domino for our community.

\_\_\_\_\_ I will take the bus to attend the community board meeting this Tuesday, March 9<sup>th</sup> at 6 p.m.

x *Maritza Lopez*  
SIGNATURE

**Churches United Corp.**

**SAINTS PETER AND PAUL (EPIPHANY) PARISH**

Name: *Josephine Rodriguez* Phone: *718 3872251*  
Address: *255 Havemyer St 14F*  
*Bklyn N.Y. 11211*

Yes! I support 660 units of affordable housing in The New Domino for our community.

I will take the bus to attend the community board meeting this Tuesday, March 9<sup>th</sup> at 6 p.m.

x *Josephine Rodriguez*  
SIGNATURE

**Churches United Corp.**

**SAINTS PETER AND PAUL (EPIPHANY) PARISH**

Name: *Karolyn Granieła* Phone: *(347) 500-3000*  
Address: *454-56 Bedford AVE #26*  
*Brooklyn N.Y, 11211*

Yes! I support 660 units of affordable housing in The New Domino for our community.

I will take the bus to attend the community board meeting this Tuesday, March 9<sup>th</sup> at 6 p.m.

x.   
SIGNATURE

*God BLESS!*

**Churches United Corp.**

**SAINTS PETER AND PAUL (EPIPHANY) PARISH**

Nombre: Lucia Septimo Telefono: 347-678 6390

Direccion: 44 Wilson Ave #2  
Brooklyn, NY. 11237

Si! Yo apoyo 660 unidades de vivienda asequible en el Nuevo Domino para nuestra comunidad.

Voy a tomar el autobus para asistir a la reunion de la junta de la comunidad este Martes, 9 de marzo a las 6:00 p.m.

x Lucia Septimo  
FIRMA

**Churches United Corp.**

**SAINTS PETER AND PAUL (EPIPHANY) PARISH**

Name: Ana Liz Phone: 718-3876854  
Address: 344 Rodney St 4A  
Brooklyn, NY. 11211

Yes! I support 660 units of affordable housing in The New Domino for our community.

I will take the bus to attend the community board meeting this Tuesday, March 9<sup>th</sup> at 6 p.m.

x   
SIGNATURE

**Churches United Corp.**

**SAINTS PETER AND PAUL (EPIPHANY) PARISH**

Nombre: Esther Rodriguez Telefono:  
Direccion: 337 So. 5<sup>th</sup> Street. Bklyn, NY 11211

Si! Yo apoyo 660 unidades de vivienda asequible en el Nuevo Domino para nuestra comunidad.

Voy a tomar el autobus para asistir a la reunion de la junta de la comunidad este Martes, 9 de marzo a las 6:00 p.m.

x Esther Rodriguez  
FIRMA



**Churches United Corp.**

SAINTS PETER AND PAUL (EPIPHANY) PARISH

Name: Marc Alvira Phone: 718-536-6272  
Address: 29 Moore St #19-D

Yes! I support 660 units of affordable housing in The New Domino for our community.

I will take the bus to attend the community board meeting this Tuesday, March 9<sup>th</sup> at 6 p.m.

x  \_\_\_\_\_  
SIGNATURE

**Churches United Corp.**

**SAINTS PETER AND PAUL (EPIPHANY) PARISH**

Name: Richard Lugo

Phone: 646-706-1294

Address: 342 South 5 St.

Yes! I support 660 units of affordable housing in The New Domino for our community.

I will take the bus to attend the community board meeting this Tuesday, March 9<sup>th</sup> at 6 p.m.

x   
SIGNATURE

**Churches United Corp.**

**SAINTS PETER AND PAUL (EPIPHANY) PARISH**

Name: Dolly Diaz Phone: 718  
Address: 440 Berry St 781-0197  
Philly 11211

Yes! I support 660 units of affordable housing in The New Domino for our community.

I will take the bus to attend the community board meeting this Tuesday, March 9<sup>th</sup> at 6 p.m.

x Dolly Diaz  
SIGNATURE

**Churches United Corp.**

**SAINTS PETER AND PAUL (EPIPHANY) PARISH**

Name: Edna Cuebas Phone: 917-776-0075  
Address: 111 Clymer ST BKlyn NY 11216

Yes! I support 660 units of affordable housing in The New Domino for our community.

I will take the bus to attend the community board meeting this Tuesday, March 9<sup>th</sup> at 6 p.m.

x Edna Cuebas  
SIGNATURE

**Churches United Corp.**

**SAINTS PETER AND PAUL (EPIPHANY) PARISH**

Name: *Hilario Melendez* Phone: *718) 387-6955*  
Address: *626 W 9th St.*

Yes! I support 660 units of affordable housing in The New Domino for our community.

NO I will take the bus to attend the community board meeting this Tuesday, March 9<sup>th</sup> at 6 p.m.

x *Hilario Melendez*  
SIGNATURE

**Churches United Corp.**

**SAINTS PETER AND PAUL (EPIPHANY) PARISH**

Name: Keshia Civera Phone: 646  
Address: 46 Perry St 246-9266  
Bolton 11211

Yes! I support 660 units of affordable housing in The New Domino for our community.

I will take the bus to attend the community board meeting this Tuesday, March 9<sup>th</sup> at 6 p.m.

x   
SIGNATURE

**Churches United Corp.**

SAINTS PETER AND PAUL (EPIPHANY) PARISH

Name: *Maribel Claudio* Phone: *(718) 384-4915*

Address: *176 South 8th St. Brooklyn, N.Y. 11211*

Yes! I support 660 units of affordable housing in The New Domino for our community.

I will take the bus to attend the community board meeting this Tuesday, March 9<sup>th</sup> at 6 p.m.

*Maribel Claudio*  
SIGNATURE

**Churches United Corp.**

**SAINTS PETER AND PAUL (EPIPHANY) PARISH**

Name: Veronica Cruz

Phone:

Address: 57-43 69<sup>th</sup> Ave

Yes! I support 660 units of affordable housing in The New Domino for our community.

I will take the bus to attend the community board meeting this Tuesday, March 9<sup>th</sup> at 6 p.m.

x   
SIGNATURE



**Churches United Corp.**

**SAINTS PETER AND PAUL (EPIPHANY) PARISH**

Name: ABRAHAM LOPEZ

Phone: 551 497 9180

Address: 151 N ELLIOT ST 60  
Brooklyn, NY 11205

Yes! I support 660 units of affordable housing in The New Domino for our community.

I will take the bus to attend the community board meeting this Tuesday, March 9<sup>th</sup> at 6 p.m.

x   
SIGNATURE

**Churches United Corp.**

**SAINTS PETER AND PAUL (EPIPHANY) PARISH**

Name: LOUISE M CYRUS Phone:

Address: 125 TAYLOR STREET - BKLYN. NY 11211

Yes! I support 660 units of affordable housing in The New Domino for our community.

I will take the bus to attend the community board meeting this Tuesday, March 9<sup>th</sup> at 6 p.m.

x Louise M. Cyrus  
SIGNATURE

**Churches United Corp.**

**SAINTS PETER AND PAUL (EPIPHANY) PARISH**

Name: Cynthia Dejesus Phone: (917) 592-1556  
Address: 176 South 8<sup>th</sup> Street #3A  
Brooklyn, 11211

Yes! I support 660 units of affordable housing in The New Domino for our community.

I will take the bus to attend the community board meeting this Tuesday, March 9<sup>th</sup> at 6 p.m.

Cynthia Dejesus  
SIGNATURE

**Churches United Corp.**

**SAINTS PETER AND PAUL (EPIPHANY) PARISH**

Name: Wanda I. Sanchez Phone: 201 779 5888

Address: ~~270~~ Bod 145 Hobart St ~~BR~~ RFP NJ 07604

Yes! I support 660 units of affordable housing in The New Domino for our community.

I will take the bus to attend the community board meeting this Tuesday, March 9<sup>th</sup> at 6 p.m.

x *Wanda I Sanchez*  
SIGNATURE

**Churches United Corp.**

**SAINTS PETER AND PAUL (EPIPHANY) PARISH**

Nombre: Doris Morales

Telefono: 917 474-5656

Direccion: 60 DIVISION AVE  
BK, N.Y. 11211

Si! Yo apoyo 660 unidades de vivienda asequible en el Nuevo Domino para nuestra comunidad.

Voy a tomar el autobus para asistir a la reunion de la junta de la comunidad este Martes, 9 de marzo a las 6:00 p.m.

X Doris Morales

FIRMA

**Churches United Corp.**

SAINTS PETER AND PAUL (EPIPHANY) PARISH

Name: MAYDA MATOS Phone: 718-384-0150  
Address: 331 KEAP ST #14  
BKLYN 11211

Yes! I support 660 units of affordable housing in The New Domino for our community.

I will take the bus to attend the community board meeting this Tuesday, March 9<sup>th</sup> at 6 p.m.

x M. Matos  
SIGNATURE

***Churches United Corp.***

SAINTS PETER AND PAUL (EPIPHANY) PARISH

Name: *Ana Angel*

Phone:

Address: *327 Bedford Avenue*

Yes! I support 660 units of affordable housing in The New Domino for our community.

I will take the bus to attend the community board meeting this Tuesday, March 9<sup>th</sup> at 6 p.m.

x *Ana Angel*  
SIGNATURE

**Churches United Corp.**

**SAINTS PETER AND PAUL (EPIPHANY) PARISH**

Name: María Alvarez-Terson Phone: 718-388-9693

Address: 626 Wythe Pl. #10-n, Bklyn, NY 1124

Yes! I support 660 units of affordable housing in The New Domino for our community.

I will take the bus to attend the community board meeting this Tuesday, March 9<sup>th</sup> at 6 p.m.

x 

\_\_\_\_\_  
SIGNATURE



**Churches United Corp.**

**SAINTS PETER AND PAUL (EPIPHANY) PARISH**

Nombre: Antonio Colon Telefono:

Direccion: 160 Havemeyer St.

Si! Yo apoyo 660 unidades de vivienda asequible en el Nuevo Domino para nuestra comunidad.

\_\_\_ Voy a tomar el autobus para asistir a la reunion de la junta de la comunidad este Martes, 9 de marzo a las 6:00 p.m.

  
FIRMA

**Churches United Corp.**

**SAINTS PETER AND PAUL (EPIPHANY) PARISH**

Name: Carmen Rolon Phone: 3/2/10 / 599-2114  
Address: 383 Hewes St

Yes! I support 660 units of affordable housing in The New Domino for our community.

I will take the bus to attend the community board meeting this Tuesday, March 9<sup>th</sup> at 6 p.m.

x Carmen Rolon  
SIGNATURE

**Churches United Corp.**

SAINTS PETER AND PAUL (EPIPHANY) PARISH

Name: Don Cecilio Soto Phone: 718-3874730  
Address: 108 Division Ave

Yes! I support 660 units of affordable housing in The New Domino for our community.

I will take the bus to attend the community board meeting this Tuesday, March 9<sup>th</sup> at 6 p.m.

x   
SIGNATURE

**Churches United Corp.**

**SAINTS PETER AND PAUL (EPIPHANY) PARISH**

Name: SANTA SOTO Phone: 718 387 4730  
Address: 108 DIVISION Ave Bklyn Ny 11211

Yes! I support 660 units of affordable housing in The New Domino for our community.

I will take the bus to attend the community board meeting this Tuesday, March 9<sup>th</sup> at 6 p.m.

  
SIGNATURE

**Churches United Corp.**

**SAINTS PETER AND PAUL (EPIPHANY) PARISH**

Nombre: *Ana Colon*

Telefono: *718 5990275*

Direccion: *289 South 1st 4D  
Bklyn NY 11211*

Si! Yo apoyo 660 unidades de vivienda asequible en el Nuevo Domino para nuestra comunidad.

Voy a tomar el autobus para asistir a la reunion de la junta de la comunidad este Martes, 9 de marzo a las 6:00 p.m.

X *Ana Colon*  
FIRMA

**Churches United Corp.**

**SAINTS PETER AND PAUL (EPIPHANY) PARISH**

Nombre: Geraldine Monters Telefono:

Direccion: 7439 64th Lane  
Glendale, NY 11385

Si! Yo apoyo 660 unidades de vivienda asequible en el Nuevo Domino para nuestra comunidad.

Voy a tomar el autobus para asistir a la reunion de la junta de la comunidad este Martes, 9 de marzo a las 6:00 p.m.

x Geraldine Monters  
FIRMA

**Churches United Corp.**

**SAINTS PETER AND PAUL (EPIPHANY) PARISH**

Nombre: *Gloria Septimo* Telefono: *347 595 4086*

Direccion: *299 Troutman St Apt 2R*  
*Brooklyn, NY 11237*

Si! Yo apoyo 660 unidades de vivienda asequible en el Nuevo Domino para nuestra comunidad.

Voy a tomar el autobus para asistir a la reunion de la junta de la comunidad este Martes, 9 de marzo a las 6:00 p.m.

x *Gloria Septimo*  
FIRMA

**Churches United Corp.**

SAINTS PETER AND PAUL (EPIPHANY) PARISH

Name: *Valentin Villa* Phone: *347 512 6172*

Address: *1399 Bushwick Apt 1*  
*Brooklyn, N.Y. 11207*

Yes! I support 660 units of affordable housing in The New Domino for our community.

I will take the bus to attend the community board meeting this Tuesday, March 9<sup>th</sup> at 6 p.m.

x *Valentin Villa*  
SIGNATURE



**Churches United Corp.**

**SAINTS PETER AND PAUL (EPIPHANY) PARISH**

Name: *Marianela Rodriguez* Phone: *718 384-9443*  
Address: *272 S. 5th St # B-1*  
*Brooklyn, N.Y. 11211*

Yes! I support 660 units of affordable housing in The New Domino for our community.

I will take the bus to attend the community board meeting this Tuesday, March 9<sup>th</sup> at 6 p.m.

x *Marianela Rodriguez*  
SIGNATURE

**Churches United Corp.**

**SAINTS PETER AND PAUL (EPIPHANY) PARISH**

Name: Migdalia "Mita" Zabala Phone: 718-235-4499

Address: 51 Hill St.  
Brooklyn NY 11208

Yes! I support 660 units of affordable housing in The New Domino for our community.

I will take the bus to attend the community board meeting this Tuesday, March 9<sup>th</sup> at 6 p.m.

x Migdalia Zabala  
SIGNATURE

**Churches United Corp.**

**SAINTS PETER AND PAUL (EPIPHANY) PARISH**

Name: *Isabel Visoet* Phone: *917 467 5344*  
Address: *74 Ross St #6-G*  
*Brooklyn, N.Y. 11211*

Yes! I support 660 units of affordable housing in The New Domino for our community.

I will take the bus to attend the community board meeting this Tuesday, March 9<sup>th</sup> at 6 p.m.

x *Isabel Visoet*  
\_\_\_\_\_  
SIGNATURE

**Churches United Corp.**

**SAINTS PETER AND PAUL (EPIPHANY) PARISH**

Name: Alma Morales Phone: 718-963-3982  
Address: 1024 Ross street apt 6N

Yes! I support 660 units of affordable housing in The New Domino for our community.

I will take the bus to attend the community board meeting this Tuesday, March 9<sup>th</sup> at 6 p.m.

x Alma Morales  
SIGNATURE

**Churches United Corp.**

**SAINTS PETER AND PAUL (EPIPHANY) PARISH**

Nombre: BOBBY FIESE

Telefono: 646-712-2900

Direccion: 808 DRIGGS

Si! Yo apoyo 660 unidades de vivienda asequible en el Nuevo Domino para nuestra comunidad.

Voy a tomar el autobus para asistir a la reunion de la junta de la comunidad este Martes, 9 de marzo a las 6:00 p.m.

X

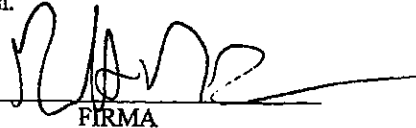

FIRMA

**Churches United Corp.**

**SAINTS PETER AND PAUL (EPIPHANY) PARISH**

Name: George Buller Phone:

Address: 325- Rabbings ST  
APT. 15-F

Yes! I support 660 units of affordable housing in The New Domino for our community.

I will take the bus to attend the community board meeting this Tuesday, March 9<sup>th</sup> at 6 p.m.

x   
SIGNATURE

**Churches United Corp.**

**SAINTS PETER AND PAUL (EPIPHANY) PARISH**

Name: Denise Perez Phone: 917 954 2302  
Address: 74 South St  
Bklyn NY 11211

Yes! I support 660 units of affordable housing in The New Domino for our community.

I will take the bus to attend the community board meeting this Tuesday, March 9<sup>th</sup> at 6 p.m.

Denise Perez  
SIGNATURE

**Churches United Corp.**

**SAINTS PETER AND PAUL (EPIPHANY) PARISH**

Name: Abigail Valdez

Phone:

Address:

Yes! I support 660 units of affordable housing in The New Domino for our community.

I will take the bus to attend the community board meeting this Tuesday, March 9<sup>th</sup> at 6 p.m.

Abigail Valdez  
60 Division Ave  
Apt 7F Bklyn NY 11211

x Abigail Valdez  
SIGNATURE



**Churches United Corp.**

**SAINTS PETER AND PAUL (EPIPHANY) PARISH**

Nombre: Patricia Cordero

Telefono: 718 782 6284

Direccion: 541 Wythe Ave Apt 15D  
Bklyn NY 11211

Si! Yo apoyo 660 unidades de vivienda asequible en el Nuevo Domino para nuestra comunidad.

     Voy a tomar el autobus para asistir a la reunion de la junta de la comunidad este Martes, 9 de marzo a las 6:00 p.m.

X Patricia Cordero  
FIRMA

**Churches United Corp.**

**SAINTS PETER AND PAUL (EPIPHANY) PARISH**

Name: *Ignacio Flores*

Phone:

Address: *88 Division Ave*

Yes! I support 660 units of affordable housing in The New Domino for our community.

I will take the bus to attend the community board meeting this Tuesday, March 9<sup>th</sup> at 6 p.m.

x   
\_\_\_\_\_  
SIGNATURE

**Churches United Corp.**

**SAINTS PETER AND PAUL (EPIPHANY) PARISH**

Name: WANDA ROMAN Phone: (646) 824-7848  
Address: 541 W 4th Ave. #131  
BRONX, N.J. 11211

Yes! I support 660 units of affordable housing in The New Domino for our community.

I will take the bus to attend the community board meeting this Tuesday, March 9<sup>th</sup> at 6 p.m.

x Wanda Roman  
SIGNATURE

**Churches United Corp.**

SAINTS PETER AND PAUL (EPIPHANY) PARISH

Name: *Lillian Samunga* Phone: *(718) 782-8307*  
Address: *91 South 8th St*

Yes! I support 660 units of affordable housing in The New Domino for our community.

I will take the bus to attend the community board meeting this Tuesday, March 9<sup>th</sup> at 6 p.m.

*Lillian Samunga*  
x \_\_\_\_\_  
SIGNATURE

**Churches United Corp.**

SAINTS PETER AND PAUL (EPIPHANY) PARISH

Name: JOSE SAMUNGA Phone: (718) 782 8307  
Address: 91 South 9<sup>th</sup> Bklyn NY 11211

Yes! I support 660 units of affordable housing in The New Domino for our community.

I will take the bus to attend the community board meeting this Tuesday, March 9<sup>th</sup> at 6 p.m.

x \_\_\_\_\_  
SIGNATURE

**Churches United Corp.**

**SAINTS PETER AND PAUL (EPIPHANY) PARISH**

Name: David Urena Phone: 212-646-853-1309

Address: 353 South 3<sup>rd</sup> St # 33  
Bklyn, N.Y. 11211

Yes! I support 660 units of affordable housing in The New Domino for our community.

I will take the bus to attend the community board meeting this Tuesday, March 9<sup>th</sup> at 6 p.m.

  
SIGNATURE

**Churches United Corp.**

**SAINTS PETER AND PAUL (EPIPHANY) PARISH**

Name: Jennifer Nieves

Phone: 718-455-7536

Address: 599 Wilson Ave  
Bronx, N.Y. 11207

   Yes! I support 660 units of affordable housing in The New Domino for our community.

   I will take the bus to attend the community board meeting this Tuesday, March 9<sup>th</sup> at 6 p.m.

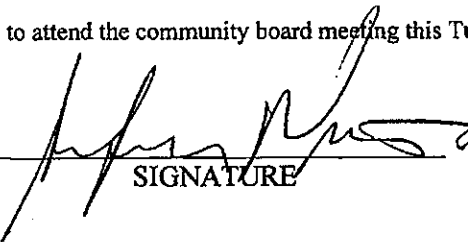
x   
SIGNATURE

***Churches United Corp.***

**SAINTS PETER AND PAUL (EPIPHANY) PARISH**

Name: *Joshua Rosario*

Phone:

Address: *541 Wythe*

Yes! I support 660 units of affordable housing in The New Domino for our community.

I will take the bus to attend the community board meeting this Tuesday, March 9<sup>th</sup> at 6 p.m.

x *Joshua Rosario*  
SIGNATURE



**Churches United Corp.**

**SAINTS PETER AND PAUL (EPIPHANY) PARISH**

Nombre: Wendy Sanchez

Telefono: 718 885 5235

Direccion: 450 Kent ave # 6H Brooklyn NY 11211

Si! Yo apoyo 660 unidades de vivienda asequible en el Nuevo Domino para nuestra comunidad.

Voy a tomar el autobus para asistir a la reunion de la junta de la comunidad este Martes, 9 de marzo a las 6:00 p.m.

X Wendy Sanchez  
FIRMA

**Churches United Corp.**

**SAINTS PETER AND PAUL (EPIPHANY) PARISH**

Nombre: Vincent VAZQUEZ Telefono: 718 3874730

Direccion: 108 DIVISION AVE #19 Bklyn

Si! Yo apoyo 660 unidades de vivienda asequible en el Nuevo Domino para nuestra comunidad.

Voy a tomar el autobus para asistir a la reunion de la junta de la comunidad este Martes, 9 de marzo a las 6:00 p.m.

x Vincent Vazquez  
FIRMA

**Churches United Corp.**

**SAINTS PETER AND PAUL (EPIPHANY) PARISH**

Name: *Luz Paiz*

Phone:

Address: *425 Bedford Ave*  
*Bklyn, NY 11211*

Yes! I support 660 units of affordable housing in The New Domino for our community.

I will take the bus to attend the community board meeting this Tuesday, March 9<sup>th</sup> at 6 p.m.

*I won't be attending. I do support the housing!*

x *Luz Paiz*  
SIGNATURE

**Churches United Corp.**

**SAINTS PETER AND PAUL (EPIPHANY) PARISH**

Nombre: *VICTOR ABREU*

Telefono:

Direccion: *11 TEN Eyck ST.*

*718 599 1325*

Si! Yo apoyo 660 unidades de vivienda asequible en el Nuevo Domino para nuestra comunidad.

Voy a tomar el autobus para asistir a la reunion de la junta de la comunidad este Martes, 9 de marzo a las 6:00 p.m.

*x Victor abreu*

FIRMA

***Churches United Corp.***

**SAINTS PETER AND PAUL (EPIPHANY) PARISH**

Name: Pedro J. Maldonado Jr Phone: 718-782-9526

Address: 360 S. 4<sup>th</sup> St.  
Brooklyn, NY 11211

Yes! I support 660 units of affordable housing in The New Domino for our community.

I will take the bus to attend the community board meeting this Tuesday, March 9<sup>th</sup> at 6 p.m.

x Pedro J. Maldonado Jr.  
SIGNATURE

**Churches United Corp.**

**SAINTS PETER AND PAUL (EPIPHANY) PARISH**

Name: *Magaly Maldonado* Phone: *718-782-9526*

Address: *360 South 4<sup>th</sup> St*  
*Brooklyn, NY 11211*

Yes! I support 660 units of affordable housing in The New Domino for our community.

I will take the bus to attend the community board meeting this Tuesday, March 9<sup>th</sup> at 6 p.m.

*x Magaly Maldonado*  
\_\_\_\_\_  
SIGNATURE

**Churches United Corp.**

**SAINTS PETER AND PAUL (EPIPHANY) PARISH**

Nombre: *Rebecca Collado* Telefono: *(718) 782-6284*

Direccion: *541 Wythe Ave #15D*  
*Brooklyn N.Y. 11211*

Si! Yo apoyo 660 unidades de vivienda asequible en el Nuevo Domino para nuestra comunidad.

Voy a tomar el autobus para asistir a la reunion de la junta de la comunidad este Martes, 9 de marzo a las 6:00 p.m.

X *Rebecca Collado*  
FIRMA

**Churches United Corp.**

**SAINTS PETER AND PAUL (EPIPHANY) PARISH**

Nombre: *AMANDA CINTRON* Telefono: *718-249-3985*

Direccion: *189 So. 9th St #21  
BROOKLYN, N.Y. 11211*

Si! Yo apoyo 660 unidades de vivienda asequible en el Nuevo Domino para nuestra comunidad.

Voy a tomar el autobus para asistir a la reunion de la junta de la comunidad este Martes, 9 de marzo a las 6:00 p.m.

*x Amanda Cintron*  
FIRMA



**Churches United Corp.**

SAINTS PETER AND PAUL (EPIPHANY) PARISH

Nombre: Jose ESTRADA

Telefono:

Direccion: 70 CLYMER ST.

Si! Yo apoyo 660 unidades de vivienda asequible en el Nuevo Domino para nuestra comunidad.

     Voy a tomar el autobus para asistir a la reunion de la junta de la comunidad este Martes, 9 de marzo a las 6:00 p.m.

X   
FIRMA

**Churches United Corp.**

**SAINTS PETER AND PAUL (EPIPHANY) PARISH**

Nombre: *Luciano Lopez*

Telefono:

Direccion: *225 South 3rd St #17  
B'KLYN NY 11211*

Si! Yo apoyo 660 unidades de vivienda asequible en el Nuevo Domino para nuestra comunidad.

Voy a tomar el autobus para asistir a la reunion de la junta de la comunidad este Martes, 9 de marzo a las 6:00 p.m.

x *Luciano Lopez*  
FIRMA

**Churches United Corp.**

**SAINTS PETER AND PAUL (EPIPHANY) PARISH**

Nombre: Iris Torres Telefono:  
Direccion: 440 Berry St BKlyn n.y

Si! Yo apoyo 660 unidades de vivienda asequible en el Nuevo Domino para nuestra comunidad.

         Voy a tomar el autobus para asistir a la reunion de la junta de la comunidad este Martes, 9 de marzo a las 6:00 p.m.

x Iris Torres  
FIRMA

**Churches United Corp.**

**SAINTS PETER AND PAUL (EPIPHANY) PARISH**

Nombre: Roberto Roman Telefono:

Direccion: 415 Bedford AVE

Si! Yo apoyo 660 unidades de vivienda asequible en el Nuevo Domino para nuestra comunidad.

Voy a tomar el autobus para asistir a la reunion de la junta de la comunidad este Martes, 9 de marzo a las 6:00 p.m.

x.   
FIRMA

**Churches United Corp.**

**SAINTS PETER AND PAUL (EPIPHANY) PARISH**

Name: *Mike Rosta* Phone: *718 384-2265*

Address: *239 So. 1st St # 3E*  
*Brooklyn, NY 11211*

Yes! I support 660 units of affordable housing in The New Domino for our community.

I will take the bus to attend the community board meeting this Tuesday, March 9<sup>th</sup> at 6 p.m.

x *Mike A. Rosta*  
\_\_\_\_\_  
SIGNATURE

**Churches United Corp.**

**SAINTS PETER AND PAUL (EPIPHANY) PARISH**

Name: *Lisa Wright*

Phone: *347 742 6541*

Address: *110 Green Street, Apt A201, Brooklyn, NY  
11222*

Yes! I support 660 units of affordable housing in The New Domino for our community.

I will take the bus to attend the community board meeting this Tuesday, March 9<sup>th</sup> at 6 p.m.

x *Lisa Wright*  
SIGNATURE

***Churches United Corp.***

**SAINTS PETER AND PAUL (EPIPHANY) PARISH**

Name: John McGowan

Phone: (917) 620-2554

Address: 34 Ditmars St.

Yes! I support 660 units of affordable housing in The New Domino for our community.

I will take the bus to attend the community board meeting this Tuesday, March 9<sup>th</sup> at 6 p.m.

x   
SIGNATURE

**Churches United Corp.**

**SAINTS PETER AND PAUL (EPIPHANY) PARISH**

Name: Tatiana Reredes

Phone: 718-602-0700

Address: 34 Ditmars St.  
BKLN NY 1021

Yes! I support 660 units of affordable housing in The New Domino for our community.

I will take the bus to attend the community board meeting this Tuesday, March 9<sup>th</sup> at 6 p.m.

x Tatiana Reredes  
SIGNATURE



***Churches United Corp.***

**SAINTS PETER AND PAUL (EPIPHANY) PARISH**

Name: *Sofia Dumas* Phone:

Address: *149 So 4 St, Bklyn*

Yes! I support 660 units of affordable housing in The New Domino for our community.

I will take the bus to attend the community board meeting this Tuesday, March 9<sup>th</sup> at 6 p.m.

x *Sofia Dumas*  
SIGNATURE

**Churches United Corp.**

**SAINTS PETER AND PAUL (EPIPHANY) PARISH**

Nombre: Nilda Pellet Telefono:

Direccion: 285 Bedford Av  
Brooklyn N.Y.

Si! Yo apoyo 660 unidades de vivienda asequible en el Nuevo Domino para nuestra comunidad.

Voy a tomar el autobus para asistir a la reunion de la junta de la comunidad este Martes, 9 de marzo a las 6:00 p.m.

x Nilda Pellet  
FIRMA

**Churches United Corp.**

**SAINTS PETER AND PAUL (EPIPHANY) PARISH**

Name: ~~JO~~ JUAN PELLOT Phone:

Address: 285 Bedford Av.  
Brooklyn, N.Y.

Yes! I support 660 units of affordable housing in The New Domino for our community.

I will take the bus to attend the community board meeting this Tuesday, March 9<sup>th</sup> at 6 p.m.

x Juan Pellet  
SIGNATURE

**Churches United Corp.**

**SAINTS PETER AND PAUL (EPIPHANY) PARISH**

Name: Angel Cruz

Phone:

Address: 189-191 South <sup>2nd</sup> Street  
Brooklyn NY 11211

Yes! I support 660 units of affordable housing in The New Domino for our community.

I will take the bus to attend the community board meeting this Tuesday, March 9<sup>th</sup> at 6 p.m.

x Angel Cruz  
SIGNATURE

**Churches United Corp.**

**SAINTS PETER AND PAUL (EPIPHANY) PARISH**

Name: *LUIS GUZMAN* Phone: *718 388 1914*  
Address: *450 Kent Ave BKLYN N.Y. 11211*

Yes! I support 660 units of affordable housing in The New Domino for our community.

I will take the bus to attend the community board meeting this Tuesday, March 9<sup>th</sup> at 6 p.m.

*Luis Guzman*  
\_\_\_\_\_  
SIGNATURE

**Churches United Corp.**

**SAINTS PETER AND PAUL (EPIPHANY) PARISH**

Name: Regina Sokoloff

Phone: 347-320-0799

Address: 47 Grand St Bklyn. NY 11211

Yes! I support 660 units of affordable housing in The New Domino for our community.

I will take the bus to attend the community board meeting this Tuesday, March 9<sup>th</sup> at 6 p.m.

x.   
SIGNATURE

**Churches United Corp.**

**SAINTS PETER AND PAUL (EPIPHANY) PARISH**

Name: *Awilda Hernandez* Phone: *718-307-8512*  
Address: *215 Roebling St. apt. 1B, Bklyn, N.Y. 11206*

Yes! I support 660 units of affordable housing in The New Domino for our community.

I will take the bus to attend the community board meeting this Tuesday, March 9<sup>th</sup> at 6 p.m.

*x Awilda Hernandez*  
SIGNATURE

**Churches United Corp.**

**SAINTS PETER AND PAUL (EPIPHANY) PARISH**

Name: *Rosabel Calder* Phone:

Address: *119 Grand St.*

Yes! I support 660 units of affordable housing in The New Domino for our community.

I will take the bus to attend the community board meeting this Tuesday, March 9<sup>th</sup> at 6 p.m.

x \_\_\_\_\_  
SIGNATURE



**Churches United Corp.**

**SAINTS PETER AND PAUL (EPIPHANY) PARISH**

Name: PEDRO R. PEREZ

Phone: 917-975-3037

Address: 136 South 2nd St. B-4

Yes! I support 660 units of affordable housing in The New Domino for our community.

I will take the bus to attend the community board meeting this Tuesday, March 9<sup>th</sup> at 6 p.m.

x PEDRO PEREZ

SIGNATURE

**Churches United Corp.**

**SAINTS PETER AND PAUL (EPIPHANY) PARISH**

Nombre: *Lilia Rodriguez*

Telefono: *(718) 963-1452*

Direccion: *339 Bedford Ave Apt # 11  
Brooklyn N.Y. 11211*

Si! Yo apoyo 660 unidades de vivienda asequible en el Nuevo Domino para nuestra comunidad.

Voy a tomar el autobus para asistir a la reunion de la junta de la comunidad este Martes, 9 de marzo a las 6:00 p.m.

x *Lilia Rodriguez*  
FIRMA

**Churches United Corp.**

SAINTS PETER AND PAUL (EPIPHANY) PARISH

Nombre: Violeta Sanchez

Telefono: 718-387-2940

Direccion: 230 Grand St

Brooklyn NY 11211

Si! Yo apoyo 660 unidades de vivienda asequible en el Nuevo Domino para nuestra comunidad.

Voy a tomar el autobus para asistir a la reunion de la junta de la comunidad este Martes, 9 de marzo a las 6:00 p.m.

x Violeta Sanchez  
FIRMA

**Churches United Corp.**

**SAINTS PETER AND PAUL (EPIPHANY) PARISH**

Nombre: Reyna Abreu

Telefono: 347 859 9547  
718 486 5926

Direccion: 116 South 1<sup>st</sup> Apt 18 BK NY 11211

Si! Yo apoyo 660 unidades de vivienda asequible en el Nuevo Domino para nuestra comunidad.

Voy a tomar el autobus para asistir a la reunion de la junta de la comunidad este Martes, 9 de marzo a las 6:00 p.m.

x Reyna Abreu  
FIRMA

**Churches United Corp.**

**SAINTS PETER AND PAUL (EPIPHANY) PARISH**

Name: *Yamiris Pascual*

Phone: *646-886-4504*

Address: *20 Curtis Pl*

Yes! I support 660 units of affordable housing in The New Domino for our community.

I will take the bus to attend the community board meeting this Tuesday, March 9<sup>th</sup> at 6 p.m.

x *Yamiris Pascual*  
SIGNATURE

**Churches United Corp.**

SAINTS PETER AND PAUL (EPIPHANY) PARISH

Name: Arthur Greig Phone: 646-712-2907

Address: 507 Driggs

Yes! I support 660 units of affordable housing in The New Domino for our community.

I will take the bus to attend the community board meeting this Tuesday, March 9<sup>th</sup> at 6 p.m.

x Arthur Greig  
SIGNATURE

**Churches United Corp.**

**SAINTS PETER AND PAUL (EPIPHANY) PARISH**

Name: Melissa GARIBALDI

Phone: 347 479 0903

Address: 114 South 4th St #21

Yes! I support 660 units of affordable housing in The New Domino for our community.

I will take the bus to attend the community board meeting this Tuesday, March 9<sup>th</sup> at 6 p.m.

x.   
SIGNATURE

**Churches United Corp.**

**SAINTS PETER AND PAUL (EPIPHANY) PARISH**

Nombre: *V. Hernandez*

Telefono:

Direccion: *93 S. 8<sup>th</sup> ST  
Brooklyn NY*

*917-417-9072*

Si! Yo apoyo 660 unidades de vivienda asequible en el Nuevo Domino para nuestra comunidad.

         Voy a tomar el autobus para asistir a la reunion de la junta de la comunidad este Martes, 9 de marzo a las 6:00 p.m.

X   
\_\_\_\_\_  
FIRMA



**Churches United Corp.**

**SAINTS PETER AND PAUL (EPIPHANY) PARISH**

Name: Saraminis Pascual

Phone: (718) 840-8186

Address: 20 Curtis Place St, NY 10301

Yes! I support 660 units of affordable housing in The New Domino for our community.

I will take the bus to attend the community board meeting this Tuesday, March 9<sup>th</sup> at 6 p.m.

  
SIGNATURE

**Churches United Corp.**

**SAINTS PETER AND PAUL (EPIPHANY) PARISH**

Name: *Narcisa Valdez* Phone: *718-387-5127*  
Address: *541 Wythe Ave. Apt. 23 D*  
*Brooklyn N.Y. 11211*

Yes! I support 660 units of affordable housing in The New Domino for our community.

I will take the bus to attend the community board meeting this Tuesday, March 9<sup>th</sup> at 6 p.m.

x *Narcisa Valdez*  
SIGNATURE

**Churches United Corp.**

**SAINTS PETER AND PAUL (EPIPHANY) PARISH**

Name: ADRIANA BUREL

Phone: 16

Address: 60 DIVISION AVE

Yes! I support 660 units of affordable housing in The New Domino for our community.

I will take the bus to attend the community board meeting this Tuesday, March 9<sup>th</sup> at 6 p.m.

x   
SIGNATURE

**Churches United Corp.**

**SAINTS PETER AND PAUL (EPIPHANY) PARISH**

Nombre: *Elesida Rodriguez*

Telefono: *(718) 813-6709*

Direccion: *97 South 4th Street*

Si! Yo apoyo 660 unidades de vivienda asequible en el Nuevo Domino para nuestra comunidad.

Voy a tomar el autobus para asistir a la reunion de la junta de la comunidad este Martes, 9 de marzo a las 6:00 p.m.

x *Elesida Rodriguez*  
FIRMA

**Churches United Corp.**

**SAINTS PETER AND PAUL (EPIPHANY) PARISH**

Nombre: *Maria Durán* Telefono: *718 - 782-8128*  
Direccion: *258 Grand Street*

Si! Yo apoyo 660 unidades de vivienda asequible en el Nuevo Domino para nuestra comunidad.

Voy a tomar el autobus para asistir a la reunion de la junta de la comunidad este Martes, 9 de marzo a las 6:00 p.m.

X *Maria Durán*  
FIRMA

**Churches United Corp.**

**SAINTS PETER AND PAUL (EPIPHANY) PARISH**

Name: *Maria Peña*

Phone: *718-599-8344*

Address: *778 Driggs Ave #2A  
Brooklyn N.Y.*

Yes! I support 660 units of affordable housing in The New Domino for our community.

I will take the bus to attend the community board meeting this Tuesday, March 9<sup>th</sup> at 6 p.m.

*Maria Peña*  
\_\_\_\_\_  
SIGNATURE

**Churches United Corp.**

**SAINTS PETER AND PAUL (EPIPHANY) PARISH**

Name: Rossy Ramirez Phone: 917-971-0680  
Address: 160 Havenhurst IS BKLN 11211

Yes! I support 660 units of affordable housing in The New Domino for our community.

I will take the bus to attend the community board meeting this Tuesday, March 9<sup>th</sup> at 6 p.m.

x   
SIGNATURE

**Churches United Corp.**

**SAINTS PETER AND PAUL (EPIPHANY) PARISH**

Nombre: Jose F. Fernandez

Telefono: 646 6458195

Direccion: 123 A S. Chaer St.  
Brooklyn, NY 11207

Si! Yo apoyo 660 unidades de vivienda asequible en el Nuevo Domino para nuestra comunidad.

Voy a tomar el autobus para asistir a la reunion de la junta de la comunidad este Martes, 9 de marzo a las 6:00 p.m.

x Jose F. Fernandez  
FIRMA



***Churches United Corp.***

**SAINTS PETER AND PAUL (EPIPHANY) PARISH**

Name: *Natalie Genao*

Phone: *(718) - 387-8241*

Address: *350 Keap st.*

Yes! I support 660 units of affordable housing in The New Domino for our community.

I will take the bus to attend the community board meeting this Tuesday, March 9<sup>th</sup> at 6 p.m.

x *Natalie Genao*  
SIGNATURE

**Churches United Corp.**

**SAINTS PETER AND PAUL (EPIPHANY) PARISH**

Nombre: Veronica Mirabal

Telefono: 708 218 8234

Direccion: 358 South 2nd St.  
Blyn, NE 4211

Si! Yo apoyo 660 unidades de vivienda asequible en el Nuevo Domino para nuestra comunidad.

Voy a tomar el autobus para asistir a la reunion de la junta de la comunidad este Martes, 9 de marzo a las 6:00 p.m.

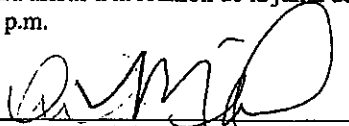
X   
FIRMA

**Churches United Corp.**

**SAINTS PETER AND PAUL (EPIPHANY) PARISH**

Name: Rolando Tiburcio Phone: 917-208-1062  
Address: 60 Swinson Ave

Yes! I support 660 units of affordable housing in The New Domino for our community.

I will take the bus to attend the community board meeting this Tuesday, March 9<sup>th</sup> at 6 p.m.

x   
SIGNATURE

**Churches United Corp.**

**SAINTS PETER AND PAUL (EPIPHANY) PARISH**

Nombre: Aida Figueroa

Telefono: (718)  
599-2893

Direccion: 279 DIVISION AVE 27  
Bklyn, NY 11211

Si! Yo apoyo 660 unidades de vivienda asequible en el Nuevo Domino para nuestra comunidad.

Voy a tomar el autobus para asistir a la reunion de la junta de la comunidad este Martes, 9 de marzo a las 6:00 p.m.

X Aida Figueroa  
FIRMA

**Churches United Corp.**

SAINTS PETER AND PAUL (EPIPHANY) PARISH

Nombre: DEIBY RAMIREZ

Telefono:

Direccion:

Si! Yo apoyo 660 unidades de vivienda asequible en el Nuevo Domino para nuestra comunidad.

       Voy a tomar el autobus para asistir a la reunion de la junta de la comunidad este  
Martes, 9 de marzo a las 6:00 p.m.

x Deiby Ramirez  
FIRMA

130 Moore St  
#11B  
Brooklyn, N.Y. 11201  
(718) 930 2968

**Churches United Corp.**

**SAINTS PETER AND PAUL (EPIPHANY) PARISH**

Nombre: JUAN RAMIREZ

Telefono:

Direccion:

Si! Yo apoyo 660 unidades de vivienda asquible en el Nuevo Domino para nuestra comunidad.

Voy a tomar el autobus para asistir a la reunion de la junta de la comunidad este Martes, 9 de marzo a las 6:00 p.m.

x Juan A. Ramirez  
FIRMA

135 Moore St  
Brooklyn N.Y. 11256  
(718) 930 2968

**Churches United Corp.**

**SAINTS PETER AND PAUL (EPIPHANY) PARISH**

Name: *Emyl Rodriguez*

Phone: *646-204-9954*

Address: *155 south 7th street apt #24*

Yes! I support 660 units of affordable housing in The New Domino for our community.

I will take the bus to attend the community board meeting this Tuesday, March 9<sup>th</sup> at 6 p.m.

x *Emyl Rodriguez*  
SIGNATURE

P

**Churches United Corp.**

**SAINTS PETER AND PAUL (EPIPHANY) PARISH**

Name: Gagondo Phone: \_\_\_\_\_  
Address: MARTINEZ  
112 South 2nd St 1212 518 7783

Yes! I support 660 units of affordable housing in The New Domino for our community.

I will take the bus to attend the community board meeting this Tuesday, March 9<sup>th</sup> at 6 p.m.

x [Signature]  
SIGNATURE



***Churches United Corp.***

**SAINTS PETER AND PAUL (EPIPHANY) PARISH**

Name: Emma Mora

Phone: (718) 599-5811

Address: 155 south 4 apt#9

Yes! I support 660 units of affordable housing in The New Domino for our community.

I will take the bus to attend the community board meeting this Tuesday, March 9<sup>th</sup> at 6 p.m.

x maria p. mora  
SIGNATURE

**Churches United Corp.**

**SAINTS PETER AND PAUL (EPIPHANY) PARISH**

Nombre: Carmen Santos

Telefono: (718) 782-6944

Direccion: 184 South 2nd apt # 6B

Si! Yo apoyo 660 unidades de vivienda asequible en el Nuevo Domino para nuestra comunidad.

Voy a tomar el autobus para asistir a la reunion de la junta de la comunidad este Martes, 9 de marzo a las 6:00 p.m.

x Carmen Santos  
FIRMA

**Churches United Corp.**

**SAINTS PETER AND PAUL (EPIPHANY) PARISH**

Nombre: *SILVA PEREZ*

Telefono: *347-393-5184*

Direccion: *345 DEDFORD AVE*

Si! Yo apoyo 660 unidades de vivienda asequible en el Nuevo Domino para nuestra comunidad.

Voy a tomar el autobus para asistir a la reunion de la junta de la comunidad este Martes, 9 de marzo a las 6:00 p.m.

X   
FIRMA

**Churches United Corp.**

**SAINTS PETER AND PAUL (EPIPHANY) PARISH**

Name: *Angelica Peña* Phone: *718-388-4095*  
Address: *26280-2nd St.*

Yes! I support 660 units of affordable housing in The New Domino for our community.

I will take the bus to attend the community board meeting this Tuesday, March 9<sup>th</sup> at 6 p.m.

x. *Angelica Peña*  
SIGNATURE

**Churches United Corp.**

SAINTS PETER AND PAUL (EPIPHANY) PARISH

Name: *Clanibel WARCIA* Phone: *718-288-1664*  
Address: *100 Brooklyn 3-B BROOKLYN NY 11211*

Yes! I support 660 units of affordable housing in The New Domino for our community.

I will take the bus to attend the community board meeting this Tuesday, March 9<sup>th</sup> at 6 p.m.

x *Clanibel WARCIA*  
SIGNATURE

**Churches United Corp.**

**SAINTS PETER AND PAUL (EPIPHANY) PARISH**

Nombre: *Jonathan Valdez* Telefono: *616-812-0999*

Direccion: *541 Wythe Ave Apt. 23D*  
*Bklyn, N.Y. 11211*

Si! Yo apoyo 660 unidades de vivienda asequible en el Nuevo Domino para nuestra comunidad.

Voy a tomar el autobus para asistir a la reunion de la junta de la comunidad este Martes, 9 de marzo a las 6:00 p.m.

*Jonathan Valdez*  
FIRMA

**Churches United Corp.**

**SAINTS PETER AND PAUL (EPIPHANY) PARISH**

Nombre: *Joseph Valdez* Telefono: *347.623.5103*

Direccion: *541 Wythe Ave. Apt. 2E*  
*Brooklyn, N.Y. 11211*

Si! Yo apoyo 660 unidades de vivienda asequible en el Nuevo Domino para nuestra comunidad.

Voy a tomar el autobus para asistir a la reunion de la junta de la comunidad este Martes, 9 de marzo a las 6:00 p.m.

*x Joseph Valdez*  
FIRMA

**Churches United Corp.**

**SAINTS PETER AND PAUL (EPIPHANY) PARISH**

Name: Jose Valdez Phone: 347-881-7872  
Address: 118 South 3<sup>rd</sup> Apt 17  
Brooklyn, N.Y. 11211

Yes! I support 660 units of affordable housing in The New Domino for our community.

I will take the bus to attend the community board meeting this Tuesday, March 9<sup>th</sup> at 6 p.m.

x Jose Valdez  
SIGNATURE



**Churches United Corp.**

**SAINTS PETER AND PAUL (EPIPHANY) PARISH**

Nombre: Ileana Maya

Telefono: 347-689-3261

Direccion: 60 Division 16 F  
Bklyn. NY. 11211

Si! Yo apoyo 660 unidades de vivienda asequible en el Nuevo Domino para nuestra comunidad.

     Voy a tomar el autobus para asistir a la reunion de la junta de la comunidad este Martes, 9 de marzo a las 6:00 p.m.

x I. Maya.  
FIRMA

**Churches United Corp.**

**SAINTS PETER AND PAUL (EPIPHANY) PARISH**

Nombre: VIVIAN PABON Telefono: 1-718-384-7325

Direccion: 171 Grand Street

Si! Yo apoyo 660 unidades de vivienda asequible en el Nuevo Domino para nuestra comunidad.

Voy a tomar el autobus para asistir a la reunion de la junta de la comunidad este Martes, 9 de marzo a las 6:00 p.m.

x M. D. Pabon  
FIRMA

**Churches United Corp.**

**SAINTS PETER AND PAUL (EPIPHANY) PARISH**

Name: Carlos Mata Phone:

Address: 189-191 South 2nd st  
Brooklyn NY 11211

Yes! I support 660 units of affordable housing in The New Domino for our community.

I will take the bus to attend the community board meeting this Tuesday, March 9<sup>th</sup> at 6 p.m.

x   
SIGNATURE

**Churches United Corp.**

**SAINTS PETER AND PAUL (EPIPHANY) PARISH**

Name: Jorge Caraballo

Phone:

Address: 189-South 2<sup>nd</sup>

Yes! I support 660 units of affordable housing in The New Domino for our community.

I will take the bus to attend the community board meeting this Tuesday, March 9<sup>th</sup> at 6 p.m.

x Jorge Caraballo  
SIGNATURE

**Churches United Corp.**

**SAINTS PETER AND PAUL (EPIPHANY) PARISH**

Name: David Feliciano Phone:

Address: 189-191 South 2nd St  
Bklyn NY 11211

Yes! I support 660 units of affordable housing in The New Domino for our community.

I will take the bus to attend the community board meeting this Tuesday, March 9<sup>th</sup> at 6 p.m.

x David Feliciano  
SIGNATURE

***Churches United Corp.***

**SAINTS PETER AND PAUL (EPIPHANY) PARISH**

Name: Javier Sanchez

Phone: \_\_\_\_\_

Address: 189-191 S. 2<sup>nd</sup>

Yes! I support 660 units of affordable housing in The New Domino for our community.

I will take the bus to attend the community board meeting this Tuesday, March 9<sup>th</sup> at 6 p.m.

x Javier Sanchez  
SIGNATURE

**Churches United Corp.**

**SAINTS PETER AND PAUL (EPIPHANY) PARISH**

Name: Johnny Espinal Phone: (918) 510-4765  
Address: 68 Central Ave Poncha Springs, NY 12048

Yes! I support 660 units of affordable housing in The New Domino for our community.

I will take the bus to attend the community board meeting this Tuesday, March 9<sup>th</sup> at 6 p.m.

x Johnny Espinal  
SIGNATURE

**Churches United Corp.**

**SAINTS PETER AND PAUL (EPIPHANY) PARISH**

Name: Rafael Espinal Phone: (646) 919-5648

Address: 63 Central Ave Bayley NJ 07005

Yes! I support 660 units of affordable housing in The New Domino for our community.

I will take the bus to attend the community board meeting this Tuesday, March 9<sup>th</sup> at 6 p.m.

x   
SIGNATURE



**Churches United Corp.**

SAINTS PETER AND PAUL (EPIPHANY) PARISH

Nombre: *Rosabel Calderón* Telefono: *718 218 7491*  
Direccion: *119 Gran St.*

Si! Yo apoyo 660 unidades de vivienda asequible en el Nuevo Domino para nuestra comunidad.

Voy a tomar el autobus para asistir a la reunion de la junta de la comunidad este Martes, 9 de marzo a las 6:00 p.m.

x *Rosabel Calderón*  
FIRMA

**Churches United Corp.**

**SAINTS PETER AND PAUL (EPIPHANY) PARISH**

Nombre: DAYSI CUEVAS Telefono:

Direccion: 232 METROPOLITAN AVE APT 16  
BROOKLYN

Si! Yo apoyo 660 unidades de vivienda asequible en el Nuevo Domino para nuestra comunidad.

     Voy a tomar el autobus para asistir a la reunion de la junta de la comunidad este Martes, 9 de marzo a las 6:00 p.m.

x Daysi Cuevas  
FIRMA

**Churches United Corp.**

**SAINTS PETER AND PAUL (EPIPHANY) PARISH**

Nombre: TIFFANY COLON

Telefono:

Direccion: 8154 STR. APT. 2  
BROOKLYN N.Y. 11211

Si! Yo apoyo 660 unidades de vivienda asequible en el Nuevo Domino para nuestra comunidad.

Voy a tomar el autobus para asistir a la reunion de la junta de la comunidad este Martes, 9 de marzo a las 6:00 p.m.

x TIFFANY COLON  
FIRMA

**Churches United Corp.**

**SAINTS PETER AND PAUL (EPIPHANY) PARISH**

Nombre: *M Luisa Arcau* Telefono:

Direccion: *258 Grand St*

*Bklyn N.J. 11211*

Si! Yo apoyo 660 unidades de vivienda asequible en el Nuevo Domino para nuestra comunidad.

Voy a tomar el autobus para asistir a la reunion de la junta de la comunidad este Martes, 9 de marzo a las 6:00 p.m.

*x M Luisa Arcau*  
FIRMA

**Churches United Corp.**

**SAINTS PETER AND PAUL (EPIPHANY) PARISH**

Nombre: Jenny Tejada

Telefono: 917-923-1092

Direccion: 409 Hewis Street, Brooklyn, NY 1124

Si! Yo apoyo 660 unidades de vivienda asequible en el Nuevo Domino para nuestra comunidad.

Voy a tomar el autobus para asistir a la reunion de la junta de la comunidad este Martes, 9 de marzo a las 6:00 p.m.

X   
FIRMA

***Churches United Corp.***

**SAINTS PETER AND PAUL (EPIPHANY) PARISH**

Name: Flordelis Morales Phone: 1-646-299-4163

Address: 370 Bedford Ave. Apt. 3

Yes! I support 660 units of affordable housing in The New Domino for our community.

I will take the bus to attend the community board meeting this Tuesday, March 9<sup>th</sup> at 6 p.m.

x Flordelis Morales

SIGNATURE

**Churches United Corp.**

**SAINTS PETER AND PAUL (EPIPHANY) PARISH**

Nombre: Gertrudiy Paulino Telefono: 718-218  
Direccion: 145 South 3<sup>er</sup> ST APT 7F.

Si! Yo apoyo 660 unidades de vivienda asequible en el Nuevo Domino para nuestra comunidad.

Voy a tomar el autobus para asistir a la reunion de la junta de la comunidad este Martes, 9 de marzo a las 6:00 p.m.

x Gertrudiy Paulino  
FIRMA

***Churches United Corp.***

**SAINTS PETER AND PAUL (EPIPHANY) PARISH**

Nombre: *Agueda Lato*

Telefono: *347-684-4707*

Direccion: *70 Ross St*

**Si!** Yo apoyo 660 unidades de vivienda asequible en el Nuevo Domino para nuestra comunidad.

Voy a tomar el autobus para asistir a la reunion de la junta de la comunidad este Martes, 9 de marzo a las 6:00 p.m.

X *Agueda Lato*  
\_\_\_\_\_  
FIRMA



**Churches United Corp.**

**SAINTS PETER AND PAUL (EPIPHANY) PARISH**

Name: C. Tiburcio  
Address: 60 Dicksda Ave  
E66C 7124

Phone: (917) 912-0861

Yes! I support 660 units of affordable housing in The New Domino for our community.

I will take the bus to attend the community board meeting this Tuesday, March 9<sup>th</sup> at 6 p.m.

x   
SIGNATURE

**Churches United Corp.**

**SAINTS PETER AND PAUL (EPIPHANY) PARISH**

Name: *Ebbie Gould.*

Phone: *347-479 0903*

Address: *117 South 45th*

Yes! I support 660 units of affordable housing in The New Domino for our community.

I will take the bus to attend the community board meeting this Tuesday, March 9<sup>th</sup> at 6 p.m.

*Ebbie Gould.*  
SIGNATURE

***Churches United Corp.***

**SAINTS PETER AND PAUL (EPIPHANY) PARISH**

Nombre:

Telefono: 347-413-2787

Direccion:

Si! Yo apoyo 660 unidades de vivienda asequible en el Nuevo Domino para nuestra comunidad.

Voy a tomar el autobus para asistir a la reunion de la junta de la comunidad este Martes, 9 de marzo a las 6:00 p.m.

x Angel Morales 256. SOUTH. 4. ST Bklyn. N.Y.  
FIRMA

**Churches United Corp.**

**SAINTS PETER AND PAUL (EPIPHANY) PARISH**

Name: *Margie Curbelo* Phone: *646-808-9610*  
Address: *304 Grove St*

*Brooklyn N.J. 11237*

Yes! I support 660 units of affordable housing in The New Domino for our community.

I will take the bus to attend the community board meeting this Tuesday, March 9<sup>th</sup> at 6 p.m.

*Margie Curbelo*  
x \_\_\_\_\_  
SIGNATURE

**Churches United Corp.**

SAINTS PETER AND PAUL (EPIPHANY) PARISH

Name: Lidia Rodriguez Phone:

Address: 104 Division av at 22

Yes! I support 660 units of affordable housing in The New Domino for our community.

I will take the bus to attend the community board meeting this Tuesday, March 9<sup>th</sup> at 6 p.m.

x Lidia Rodriguez  
SIGNATURE

1718 3887081

**Churches United Corp.**

**SAINTS PETER AND PAUL (EPIPHANY) PARISH**

Nombre:

Telefono:

Direccion:

Si! Yo apoyo 660 unidades de vivienda asequible en el Nuevo Domino para nuestra comunidad.

Voy a tomar el autobus para asistir a la reunion de la junta de la comunidad este Martes, 9 de marzo a las 6:00 p.m.

x Gladys Pagan

FIRMA

272 So 5th st apt D2.  
Brooklyn N.Y.C. 11211  
1-718-387-4164

**Churches United Corp.**

**SAINTS PETER AND PAUL (EPIPHANY) PARISH**

Nombre: *Lizette Santiago* Telefono: *718-551-8324*  
Direccion: *331 Keop St apt 11 Brooklyn NY 11211*

Si! Yo apoyo 660 unidades de vivienda asequible en el Nuevo Domino para nuestra comunidad.

Voy a tomar el autobus para asistir a la reunion de la junta de la comunidad este Martes, 9 de marzo a las 6:00 p.m.

*Lizette Santiago*  
FIRMA

**Churches United Corp.**

**SAINTS PETER AND PAUL (EPIPHANY) PARISH**

Nombre: ROSA RAMIREZ

Telefono: 599 987

Direccion: 325 B Rood Blvd

Si! Yo apoyo 660 unidades de vivienda asequible en el Nuevo Domino para nuestra comunidad.

Voy a tomar el autobus para asistir a la reunion de la junta de la comunidad este Martes, 9 de marzo a las 6:00 p.m.

x ROSA RAMIREZ  
FIRMA



**Churches United Corp.**

**SAINTS PETER AND PAUL (EPIPHANY) PARISH**

Name: *Maria Candalaria*

Phone: *718-782-5963*

Address: *85 Taylor St 16A*  
*BKlyn NY 11211*

Yes! I support 660 units of affordable housing in The New Domino for our community.

I will take the bus to attend the community board meeting this Tuesday, March 9<sup>th</sup> at 6 p.m.

x *Maria Candalaria*

\_\_\_\_\_  
SIGNATURE

**Churches United Corp.**

**SAINTS PETER AND PAUL (EPIPHANY) PARISH**

Name: *Lillian Candelaria*

Phone: *917-460-4338*

Address: *255 Havemeyer St. 17E*  
*BKlyn NY 11211*

Yes! I support 660 units of affordable housing in The New Domino for our community.

I will take the bus to attend the community board meeting this Tuesday, March 9<sup>th</sup> at 6 p.m.

*x Lillian Candelaria*  
\_\_\_\_\_  
SIGNATURE

**Churches United Corp.**

**SAINTS PETER AND PAUL (EPIPHANY) PARISH**

Nombre: *Alicia Echevarria* Telefono: *1718-249-3985*

Direccion: *189 So. 9<sup>th</sup> St #3*  
*BROOKLYN, N.Y. 11211*

Si! Yo apoyo 660 unidades de vivienda asequible en el Nuevo Domino para nuestra comunidad.

Voy a tomar el autobus para asistir a la reunion de la junta de la comunidad este Martes, 9 de marzo a las 6:00 p.m.

X *Alicia Echevarria*  
FIRMA

**Churches United Corp.**

**SAINTS PETER AND PAUL (EPIPHANY) PARISH**

Name: *Madelyn Rodriguez* Phone: *718-249-3985*

Address: *189 So. 9th St # 18*  
*BROOKLYN N.Y. 11211*

Yes! I support 660 units of affordable housing in The New Domino for our community.

I will take the bus to attend the community board meeting this Tuesday, March 9<sup>th</sup> at 6 p.m.

x *Madelyn Rodriguez*  
\_\_\_\_\_  
SIGNATURE

**Churches United Corp.**

**SAINTS PETER AND PAUL (EPIPHANY) PARISH**

Name: *Edwin Cintron* Phone: *718-313-0467*

Address: *189 20. 9<sup>th</sup> St #20*  
*BROOKLYN, N.Y. 11211*

Yes! I support 660 units of affordable housing in The New Domino for our community.

I will take the bus to attend the community board meeting this Tuesday, March 9<sup>th</sup> at 6 p.m.

  
\_\_\_\_\_  
SIGNATURE

**Churches United Corp.**

**SAINTS PETER AND PAUL (EPIPHANY) PARISH**

Names: Lady S BAEZ Phone: 718-313-0467

Address: 189 So. 9th St # 19  
BROOKLYN, N.Y. 11211

Yes! I support 660 units of affordable housing in The New Domino for our community.

I will take the bus to attend the community board meeting this Tuesday, March 9<sup>th</sup> at 6 p.m.

Lady S. Baez  
SIGNATURE

**Churches United Corp.**

SAINTS PETER AND PAUL (EPIPHANY) PARISH

Name: PASCOAL TIRADO

Phone: 718-313-0467

Address: 189 S. 9<sup>th</sup> St #21  
BROOKLYN, N.Y. 11211

Yes! I support 660 units of affordable housing in The New Domino for our community.

I will take the bus to attend the community board meeting this Tuesday, March 9<sup>th</sup> at 6 p.m.

x/Pascual Tirado Jr.  
SIGNATURE

**Churches United Corp.**

**SAINTS PETER AND PAUL (EPIPHANY) PARISH**

Name: Migdalia Salgado

Phone: 718-387-2383

Address: 156 So. 9th St Apt 5B  
Brooklyn, NY - 11211

Yes! I support 660 units of affordable housing in The New Domino for our community.

I will take the bus to attend the community board meeting this Tuesday, March 9<sup>th</sup> at 6 p.m.

x Migdalia Salgado  
SIGNATURE



***Churches United Corp.***

**SAINTS PETER AND PAUL (EPIPHANY) PARISH**

Name: *Maria Cruz* Phone:

Address: *95 South 10 st*

Yes! I support 660 units of affordable housing in The New Domino for our community.

I will take the bus to attend the community board meeting this Tuesday, March 9<sup>th</sup> at 6 p.m.

x *Maria Cruz*  
SIGNATURE

**Churches United Corp.**

TRANSFIGURATION PARISH

Name: *Grecia Bido* Phone:

Address: *355 South 4 St*

Yes! I support 660 units of affordable housing in The New Domino for our community.

I will take the bus to attend the community board meeting this Tuesday, March 9<sup>th</sup> at 6 p.m.

*Grecia A. Bido*  
SIGNATURE

**Churches United Corp.**

**PARROQUIA DE TRANSFIGURACIÓN**

Nombre: *Lucila Reyes*  
Dirección: *195 División de*

Teléfono: *718) 782 0085*

¡Sí! Yo apoyo 660 unidades de vivienda asequible en el nuevo Domino para nuestra comunidad.

Voy a tomar el autobús para asistir a la reunión de la junta de la comunidad este Martes, 9 de marzo, a las 6:00 pm

x *Lucila Reyes*  
\_\_\_\_\_  
FIRMA

***Churches United Corp.***

**TRANSFIGURATION PARISH**

Name: FLOR M DE GOMEZ Phone: 718 782 2385

Address:

Yes! I support 660 units of affordable housing in The New Domino for our community.

I will take the bus to attend the community board meeting this Tuesday, March 9<sup>th</sup> at 6 p.m.

x Flor m de gomez  
SIGNATURE

**Churches United Corp.**

**PARROQUIA DE TRANSFIGURACIÓN**

Nombre: *Eileenruzany* Teléfono:

Dirección: *29 Moore St #22A Bklyn - 11206*

Sí! Yo apoyo 660 unidades de vivienda asequible en el nuevo Domino para nuestra comunidad.

Voy a tomar el autobús para asistir a la reunión de la junta de la comunidad este Martes, 9 de marzo a las 6:00 pm

*x Eileenruzany*  
FIRMA

**Churches United Corp.**

**PARROQUIA DE TRANSFIGURACIÓN**

Nombre: *Gloria Rivera*

Teléfono: *(718) 302-3426*

Dirección: *91 Harrison Ave.*

¡Sí! Yo apoyo 660 unidades de vivienda asequible en el nuevo Domino para nuestra comunidad.

Voy a tomar el autobús para asistir a la reunión de la junta de la comunidad este Martes, 9 de marzo a las 6:00 pm

x *Gloria Rivera*

FIRMA

**Churches United Corp.**

**PARROQUIA DE TRANSFIGURACIÓN**

Nombre:

Isabel Rosario

Teléfono:

718-388-7162

Dirección:

476 Bedford Av

¡Sí! Yo apoyo 660 unidades de vivienda asequible en el nuevo Domino para nuestra comunidad.

Voy a tomar el autobús para asistir a la reunión de la junta de la comunidad este Martes, 9 de marzo a las 6:00 pm

x Isabel Rosario

FIRMA





**Churches United Corp.**

**PARROQUIA DE TRANSFIGURACIÓN**

Nombre: Yancy de La Cruz

Teléfono: 347 - 737-2341

Dirección: 714 Gates Ave 1B Brooklyn n.y. 11221

¡Sí! Yo apoyo 660 unidades de vivienda asequible en el nuevo Domino para nuestra comunidad.

Voy a tomar el autobús para asistir a la reunión de la junta de la comunidad este Martes, 9 de marzo a las 6:00 pm

x Yancy de La Cruz  
FIRMA

**Churches United Corp.**

**PARROQUIA DE TRANSFIGURACIÓN**

Nombre: *A. Arguero Zapata* Teléfono: *(718) 388 9346*

Dirección: *19 Maye St. apt 401*  
*Brooklyn N.Y. 11206*

¡Sí! Yo apoyo 660 unidades de vivienda asequible en el nuevo Domino para nuestra comunidad.

Voy a tomar el autobús para asistir a la reunión de la junta de la comunidad este Martes, 9 de marzo a las 6:00 pm

x *A. Arguero Zapata*  
FIRMA

**Churches United Corp.**

TRANSFIGURATION PARISH

Name: CATALINA Rengel Phone: 1-718(486-8370)  
Address: 322 Rodney St. Apt. 7 BKLYN, NY

Yes! I support 660 units of affordable housing in The New Domino for our community.

I will take the bus to attend the community board meeting this Tuesday, March 9<sup>th</sup> at 6 p.m.

Catalina Rengel  
SIGNATURE

**Churches United Corp.**

**PARROQUIA DE TRANSFIGURACIÓN**

Nombre: DARIO GUTIERREZ

Teléfono: 718) 496-6998

Dirección: 419 55 ST AP 3R BROOKLYN NY 11211

¡Sí! Yo apoyo 660 unidades de vivienda asequible en el nuevo Domino para nuestra comunidad.

Voy a tomar el autobús para asistir a la reunión de la junta de la comunidad este Martes, 9 de marzo a las 6:00 pm

x Dario Gutierrez

FIRMA

**Churches United Corp.**

**PARROQUIA DE TRANSFIGURACIÓN**

Nombre: Juan Nuñez

Teléfono: (718) 388-0574  
(917) 975-5540

Dirección: 259 daion Avenue

¡Sí! Yo apoyo 660 unidades de vivienda asequible en el nuevo Domino para nuestra comunidad.

Voy a tomar el autobús para asistir a la reunión de la junta de la comunidad este Martes, 9 de marzo a las 6:00 pm

x Juan Nuñez  
FIRMA

**Churches United Corp.**

**PARROQUIA DE TRANSFIGURACIÓN**

Nombre: Jorge Luis Velez      Teléfono: 718-384-2012  
Dirección: 247 So. 3<sup>rd</sup> APT 4 E

¡Sí! Yo apoyo 660 unidades de vivienda asequible en el nuevo Domino para nuestra comunidad.

Voy a tomar el autobús para asistir a la reunión de la junta de la comunidad este Martes, 9 de marzo a las 6:00 pm

x Jorge L. Velez  
FIRMA

**Churches United Corp.**

**PARROQUIA DE TRANSFIGURACIÓN**

Nombre: Elizabeth Rodriguez

Teléfono: (347) 873-5872

Dirección: 396 South 4th St #2  
Bklyn, NY 11211

Sí! Yo apoyo 660 unidades de vivienda asequible en el nuevo Domino para nuestra comunidad.

Voy a tomar el autobús para asistir a la reunión de la junta de la comunidad este Martes, 9 de marzo a las 6:00 pm

x   
FIRMA

**Churches United Corp.**

**PARROQUIA DE TRANSFIGURACIÓN**

Nombre: *Maria Vargas*

Teléfono: *718 782-2388*

Dirección: *393 South 3rd Street*

¡Sí! Yo apoyo 660 unidades de vivienda asequible en el nuevo Domino para nuestra comunidad.

Voy a tomar el autobús para asistir a la reunión de la junta de la comunidad este Martes, 9 de marzo a las 6:00 pm

x *Maria Vargas*  
FIRMA



**Churches United Corp.**

**PARROQUIA DE TRANSFIGURACIÓN**

Nombre: *Amarilis Perez*

Teléfono:

Dirección: *398 South 3rd St, DICKIN, NY. 12111*

Sí Yo apoyo 660 unidades de vivienda asequible en el nuevo Domino para nuestra comunidad.

Voy a tomar el autobús para asistir a la reunión de la junta de la comunidad este Martes, 9 de marzo a las 6:00 pm

x *Amarilis Perez*  
FIRMA

**Churches United Corp.**

**PARROQUIA DE TRANSFIGURACIÓN**

Nombre: Connie Cardona Teléfono: 347-645-7037  
Dirección: 386 South 3rd Street

¡Sí! Yo apoyo 660 unidades de vivienda asequible en el nuevo Domino para nuestra comunidad.

Voy a tomar el autobús para asistir a la reunión de la junta de la comunidad este Martes, 9 de marzo a las 6:00 pm

x   
FIRMA

**Churches United Corp.**

**PARROQUIA DE TRANSFIGURACIÓN**

Nombre: *Sandra Ramos Guardado*

Teléfono: *(646) 339-6369*

Dirección: *30-16 90th Street  
E. Elmhurst NY 11369*

¡Sí! Yo apoyo 660 unidades de vivienda asequible en el nuevo Domino para nuestra comunidad.

Voy a tomar el autobús para asistir a la reunión de la junta de la comunidad este Martes, 9 de marzo a las 6:00 pm

x   
FIRMA

**Churches United Corp.**

**PARROQUIA DE TRANSFIGURACIÓN**

Nombre: Jennifer Gomez

Teléfono:

Dirección: 3013 South 3<sup>rd</sup> St

¡Sí! Yo apoyo 660 unidades de vivienda asequible en el nuevo Domino para nuestra comunidad.

Voy a tomar el autobús para asistir a la reunión de la junta de la comunidad este Martes, 9 de marzo a las 6:00 pm

x Jennifer Gomez  
FIRMA

**Churches United Corp.**

**PARROQUIA DE TRANSFIGURACIÓN**

Nombre: ALFREDO SEPULVEDA

Teléfono: (418) 624-7464

Dirección: 57 Lyett St. BK 11206

¡Sí! Yo apoyo 660 unidades de vivienda asequible en el nuevo Domino para nuestra comunidad.

Voy a tomar el autobús para asistir a la reunión de la junta de la comunidad este Martes, 9 de marzo, a las 6:00 pm

x Alfredo Sepulveda Sr.  
FIRMA

.....  
**Churches United Corp.**

**PARROQUIA DE TRANSFIGURACIÓN**

Nombre: *Virginia Sepulveda*

Teléfono: *(718) 624-7464*

Dirección: *57 Lynett St. BK 11206*

¡Sí! Yo apoyo 660 unidades de vivienda asequible en el nuevo Domino para nuestra comunidad.

Voy a tomar el autobús para asistir a la reunión de la junta de la comunidad este Martes, 9 de marzo, a las 6:00 pm

*x Virginia Sepulveda*  
FIRMA

**Churches United Corp.**

**PARROQUIA DE TRANSFIGURACIÓN**

Nombre: LILLIAN FIGUEROA Teléfono: 718-782-1464

Dirección: 121 WILSON STREET, APT. 210  
BROOKLYN, NY 11211

¡Sí! Yo apoyo 660 unidades de vivienda asequible en el nuevo Domino para nuestra comunidad.

Voy a tomar el autobús para asistir a la reunión de la junta de la comunidad este Martes, 9 de marzo a las 6:00 pm

x Lillian Figueroa  
FIRMA

**Churches United Corp.**

**PARROQUIA DE TRANSFIGURACIÓN**

Nombre: Ana Rosales

Teléfono: 387-0292

Dirección: 272 Marcy ave Brooklyn NY 11211

Sí Yo apoyo 660 unidades de vivienda asequible en el nuevo Domino para nuestra comunidad.

Voy a tomar el autobús para asistir a la reunión de la junta de la comunidad este Martes, 9 de marzo a las 6:00 pm

x Ana Rosales

FIRMA





**Churches United Corp.**

**PARROQUIA DE TRANSFIGURACIÓN**

Nombre: *Dolores Rosario*

Teléfono: *718 372 5338*

Dirección: *2257 W 111 St Apt 6C Brooklyn, NY 11223*



¡Sí! Yo apoyo 660 unidades de vivienda asequible en el nuevo Domino para nuestra comunidad.

Voy a tomar el autobús para asistir a la reunión de la junta de la comunidad este Martes, 9 de marzo a las 6:00 pm

*Dolores Rosario*

FIRMA

**Churches United Corp.**

**PARROQUIA DE TRANSFIGURACIÓN**

Nombre: *Monica Batista*

Teléfono: *718) 384-1564*

Dirección: *160 south 2<sup>nd</sup> Street #2*

**¡SI!** Yo apoyo 660 unidades de vivienda asequible en el nuevo Domino para nuestra comunidad.

Voy a tomar el autobús para asistir a la reunión de la junta de la comunidad este Martes, 9 de marzo a las 6:00 pm

*x Monica Batista*

FIRMA

**Churches United Corp.**

**PARROQUIA DE TRANSFIGURACIÓN**

Nombre: Ramona Hernandez

Teléfono: 718.599.2425

Dirección: 312 South 3rd St Bklyn NY 11211  
Apt 1A

¡Sí! Yo apoyo 660 unidades de vivienda asequible en el nuevo Domíno para nuestra comunidad.

Voy a tomar el autobús para asistir a la reunión de la junta de la comunidad este Martes, 9 de marzo a las 6:00 pm

x Ramona Hernandez  
FIRMA

**Churches United Corp.**

**PARROQUIA DE TRANSFIGURACIÓN**

Nombre: *Jose E. Guardado*

Teléfono: *646-339 9193*

Dirección: *30-16 90th st  
E. Elmhurst N.Y. 11369*

¡Sí! Yo apoyo 660 unidades de vivienda asequible en el nuevo Domino para nuestra comunidad.

Voy a tomar el autobús para asistir a la reunión de la junta de la comunidad este Martes, 9 de marzo a las 6:00 pm

x *J. E. Guardado*  
\_\_\_\_\_  
FIRMA

**Churches United Corp.**

**PARROQUIA DE TRANSFIGURACIÓN**

Nombre: Melania Abrew

Teléfono:

Dirección: 304 South 3rd St Apt 14 Brooklyn NY 1121

¡Sí! Yo apoyo 660 unidades de vivienda asequible en el nuevo Domino para nuestra comunidad.

Voy a tomar el autobús para asistir a la reunión de la junta de la comunidad este Martes, 9 de marzo a las 6:00 pm

x Melania Abrew

FIRMA

**Churches United Corp.**

**PARROQUIA DE TRANSFIGURACIÓN**

Nombre: Edna Rosado

Teléfono:

Dirección: 393 South 3<sup>rd</sup> St.

¡Sí! Yo apoyo 660 unidades de vivienda asequible en el nuevo Domino para nuestra comunidad.

Voy a tomar el autobús para asistir a la reunión de la junta de la comunidad este Martes, 9 de marzo a las 6:00 pm

x Edna Rosado

FIRMA

**Churches United Corp.**

**PARROQUIA DE TRANSFIGURACIÓN**

Nombre: Jose Hernandez

Teléfono:

Dirección: 407 Keap St

Sí! Yo apoyo 660 unidades de vivienda asequible en el nuevo Domino para nuestra comunidad.

Voy a tomar el autobús para asistir a la reunión de la junta de la comunidad este Martes, 9 de marzo a las 6:00 pm

  
FIRMA



**Churches United Corp.**

**PARROQUIA DE TRANSFIGURACIÓN**

Nombre: Venice Lopez

Teléfono:

Dirección:

Sí! Yo apoyo 660 unidades de vivienda asequible en el nuevo Domino para nuestra comunidad.

Voy a tomar el autobús para asistir a la reunión de la junta de la comunidad este Martes, 9 de marzo a las 6:00 pm

x   
FIRMA

**Churches United Corp.**

**PARROQUIA DE TRANSFIGURACIÓN**

Nombre: Sonia Peralta

Teléfono: 718.599.3008

Dirección: 304 South 3rd St Apt 23  
Bklyn NY 11211

Sí Yo apoyo 660 unidades de vivienda asequible en el nuevo Domino para nuestra comunidad.

Voy a tomar el autobús para asistir a la reunión de la junta de la comunidad este Martes, 9 de marzo a las 6:00 pm

x Sonia Peralta  
FIRMA

**Churches United Corp.**

**PARROQUIA DE TRANSFIGURACIÓN**

Nombre: Isabel Torres

Teléfono: 212-253-1547

Dirección: 164 Allen St Apt 3C Bay  
NY NY 10002

¡Sí! Yo apoyo 660 unidades de vivienda asequible en el nuevo Domino para nuestra comunidad.

Voy a tomar el autobús para asistir a la reunión de la junta de la comunidad este Martes, 9 de marzo a las 6:00 pm

x Isabel Torres

FIRMA

**Churches United Corp.**

**PARROQUIA DE TRANSFIGURACIÓN**

Nombre: Celenia Rojas

Teléfono: (718) 782-3631

Dirección: 385 South 2nd st # 1B. Brooklyn  
NY 11211

Sí Yo apoyo 660 unidades de vivienda asequible en el nuevo Domino para nuestra comunidad.

Voy a tomar el autobús para asistir a la reunión de la junta de la comunidad este Martes, 9 de marzo a las 6:00 pm

x Celenia Rojas.

FIRMA

**Churches United Corp.**

**PARROQUIA DE TRANSFIGURACIÓN**

Nombre: *Adalgisa De la Cruz* Teléfono: *(718) 385-3637*

Dirección: *403 South 2nd St #4D*  
*BROOKLYN N.Y. 11211*

¡Sí! Yo apoyo 660 unidades de vivienda asequible en el nuevo Domino para nuestra comunidad.

Voy a tomar el autobús para asistir a la reunión de la junta de la comunidad este Martes, 9 de marzo a las 6:00 pm

x *A. De la Cruz*  
\_\_\_\_\_  
FIRMA

Churches United Corp.

PARROQUIA DE TRANSFIGURACIÓN

Nombre: Rosa Rodriguez  
Teléfono:  
Dirección: 858 South 2<sup>nd</sup> ST  
BROOKLYN N.Y 11211

¡SÍ! Yo apoyo 660 unidades de vivienda asequible en el nuevo Domino para nuestra comunidad.

Voy a tomar el autobús para asistir a la reunión de la junta de la comunidad este Martes, 9 de marzo a las 6:00 pm

x Rosa Rodriguez  
FIRMA

**Churches United Corp.**

**PARROQUIA DE TRANSFIGURACIÓN**

Nombre: *MARIA Espinal*

Teléfono: *718-388-3023*

Dirección: *374-south 2nd st apt 22 Brooklyn NY*

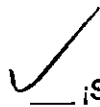

¡Sí! Yo apoyo 660 unidades de vivienda asequible en el nuevo Domino para nuestra comunidad.

Voy a tomar el autobús para asistir a la reunión de la junta de la comunidad este Martes, 9 de marzo, a las 6:00 pm

*11211*

*x Maria R. Espinal*  
FIRMA

**Churches United Corp.**

**PARROQUIA DE TRANSFIGURACIÓN**

Nombre:

Teléfono: 718-387 6232

Dirección:

¡Sí! Yo apoyo 660 unidades de vivienda asequible en el nuevo Domino para nuestra comunidad.

Voy a tomar el autobús para asistir a la reunión de la junta de la comunidad este Martes, 9 de marzo, a las 6:00 pm

x Argentina Lorenzo

FIRMA

354 south 2nd st. 2c  
Brooklyn NY 11211



**Churches United Corp.**

**PARROQUIA DE TRANSFIGURACIÓN**

Nombre: *Antonia Roja*

Teléfono:

Dirección:

*131 Moore St apt 1K*

¡Sí! Yo apoyo 660 unidades de vivienda asequible en el nuevo Domino para nuestra comunidad.

Voy a tomar el autobús para asistir a la reunión de la junta de la comunidad este Martes, 9 de marzo, a las 6:00 pm

*Antonia Roja*

FIRMA

*347-987-3257*

**Churches United Corp.**

**PARROQUIA DE TRANSFIGURACIÓN**

Nombre: María Durán

Teléfono:

Dirección: 312 South 3rd St. Brooklyn  
NY 11211

¡Sí! Yo apoyo 660 unidades de vivienda asequible en el nuevo Domino para nuestra comunidad.

Voy a tomar el autobús para asistir a la reunión de la junta de la comunidad este Martes, 9 de marzo a las 6:00 pm

x María Durán  
FIRMA

**Churches United Corp.**

**PARROQUIA DE TRANSFIGURACIÓN**

Nombre: Fely Beltran Teléfono: 718 384 8620  
Dirección: 366 Hewes St SA  
BROOKLYN, NY 1124

Sí! Yo apoyo 660 unidades de vivienda asequible en el nuevo Domino para nuestra comunidad.

Voy a tomar el autobús para asistir a la reunión de la junta de la comunidad este Martes, 9 de marzo, a las 6:00 pm

x Fely Beltran  
FIRMA

**Churches United Corp.**

**PARROQUIA DE TRANSFIGURACIÓN**

Nombre: *Silvana Paulino*

Teléfono:

Dirección: *366 Husey Street B*

¡Sí! Yo apoyo 660 unidades de vivienda asequible en el nuevo Domino para nuestra comunidad.

Voy a tomar el autobús para asistir a la reunión de la junta de la comunidad este Martes, 9 de marzo, a las 6:00 pm

*x Silvana Paulino*  
FIRMA

**Churches United Corp.**  
**PARROQUIA DE TRANSFIGURACIÓN**

Nombre:

Teléfono:

Dirección:

¡Sí! Yo apoyo 660 unidades de vivienda asequible en el nuevo Domino para nuestra comunidad.

Voy a tomar el autobús para asistir a la reunión de la junta de la comunidad este Martes, 9 de marzo a las 6:00 pm

x Miledys Medina  
FIRMA

385 52nd ST BRKLYN NY

**Churches United Corp.**

**TRANSFIGURATION PARISH**

Name: *Olga Collado*

Phone: *917.915.4602*

Address: *115 So. 2nd St.  
#24 Bklyn NY 11211*

Yes! I support 660 units of affordable housing in The New Domino for our community.

I will take the bus to attend the community board meeting this Tuesday, March 9<sup>th</sup> at 6 p.m.

x *Olga Collado*  
SIGNATURE

**Churches United Corp.**

**PARROQUIA DE TRANSFIGURACIÓN**

Nombre: *Alva H. C. ...*

Teléfono: *1118324311*

Dirección: *39 Hooper St*

¡Sí! Yo apoyo 660 unidades de vivienda asequible en el nuevo Domino para nuestra comunidad.

Voy a tomar el autobús para asistir a la reunión de la junta de la comunidad este Martes, 9 de marzo a las 6:00 pm

*Alva H. C. ...*

FIRMA

**Churches United Corp.**

**PARROQUIA DE TRANSFIGURACIÓN**

Nombre: *Paula Cano*

Teléfono:

Dirección: *236 Nueva 2da*

J ¡SI! Yo apoyo 660 unidades de vivienda asequible en el nuevo Domino para nuestra comunidad.

     Voy a tomar el autobús para asistir a la reunión de la junta de la comunidad este Martes, 9 de marzo a las 6:00 pm

X *Paula Cano*  
FIRMA



**Churches United Corp.**

**PARROQUIA DE TRANSFIGURACIÓN**

Nombre: *Alejandro Tafar* Teléfono:  
Dirección: *248 Hewes St*

¡Sí! Yo apoyo 660 unidades de vivienda asequible en el nuevo Domino para nuestra comunidad.

Voy a tomar el autobús para asistir a la reunión de la junta de la comunidad este Martes, 9 de marzo, a las 6:00 pm

X \_\_\_\_\_  
FIRMA

**Churches United Corp.**

**PARROQUIA DE TRANSFIGURACIÓN**

Nombre: *Concepción Jofín* Teléfono:  
Dirección: *155 Martir Luterkin*

¡Sí! Yo apoyo 660 unidades de vivienda asequible en el nuevo Domino para nuestra comunidad.

Voy a tomar el autobús para asistir a la reunión de la junta de la comunidad este Martes, 9 de marzo a las 6:00 pm

x *Concepción Jofín*  
FIRMA

***Churches United Corp.***

TRANSFIGURATION PARISH

Name:

Phone:

Address:

Yes! I support 660 units of affordable housing in The New Domino for our community.

I will take the bus to attend the community board meeting this Tuesday, March 9<sup>th</sup> at 6 p.m.

x   
SIGNATURE

***Churches United Corp.***

**TRANSFIGURATION PARISH**

Name:

Phone:

Address:

Yes! I support 660 units of affordable housing in The New Domino for our community.

I will take the bus to attend the community board meeting this Tuesday, March 9<sup>th</sup> at 6 p.m.

  
SIGNATURE

**Churches United Corp.**

**PARROQUIA DE TRANSFIGURACIÓN**

Nombre: *William J. Arroyo* Teléfono: *347 328 350*

Dirección: *344 Broadway St 5C*

¡Sí! Yo apoyo 660 unidades de vivienda asequible en el nuevo Domino para nuestra comunidad.

Voy a tomar el autobús para asistir a la reunión de la junta de la comunidad este Martes, 9 de marzo a las 6:00 pm

*x William J. Arroyo*  
FIRMA

**Churches United Corp.**

**PARROQUIA DE TRANSFIGURACIÓN**

Nombre: J. ROSA

Teléfono: 718 387 7161

Dirección: 373 So. 4th ST.

¡Sí! Yo apoyo 660 unidades de vivienda asequible en el nuevo Domino para nuestra comunidad.

Voy a tomar el autobús para asistir a la reunión de la junta de la comunidad este Martes, 9 de marzo a las 6:00 pm

x José Rosa  
FIRMA

**Churches United Corp.**

**PARROQUIA DE TRANSFIGURACIÓN**

Nombre: Sonia Acevedo

Teléfono: 646-263-2742

Dirección: 322 Rodney St Apt #8 Brooklyn NY 11211

SI! Yo apoyo 660 unidades de vivienda asequible en el nuevo Domino para nuestra comunidad.

Voy a tomar el autobús para asistir a la reunión de la junta de la comunidad este Martes, 9 de marzo a las 6:00 pm

x Sonia Acevedo

FIRMA

**Churches United Corp.**

**PARROQUIA DE TRANSFIGURACIÓN**

Nombre: Olga Arz

Teléfono:

Dirección: 359 So. 2nd St  
Bklyn NY 11211

¡Sí! Yo apoyo 660 unidades de vivienda asequible en el nuevo Domino para nuestra comunidad.

Voy a tomar el autobús para asistir a la reunión de la junta de la comunidad este Martes, 9 de marzo a las 6:00 pm

x Olga Arz  
FIRMA



**Churches United Corp.**

**PARROQUIA DE TRANSFIGURACIÓN**

Nombre: *Sabida J Fullon* Teléfono: *1718*  
Dirección: *330 South 3<sup>rd</sup> St.*  
*Brooklyn NY* *782-1720*

Sí Yo apoyo 660 unidades de vivienda asequible en el nuevo Domino para nuestra comunidad.

Voy a tomar el autobús para asistir a la reunión de la junta de la comunidad este Martes, 9 de marzo a las 6:00 pm

*Sabida J Fullon*  
\_\_\_\_\_  
FIRMA

**Churches United Corp.**

**PARROQUIA DE TRANSFIGURACIÓN**

Nombre: *Carmen I. Collado* Teléfono: *(347) 689-9508*

Dirección: *376 Keep St. #52, Brooklyn, NY 11211*

¡Sí! Yo apoyo 660 unidades de vivienda asequible en el nuevo Domino para nuestra comunidad.

Voy a tomar el autobús para asistir a la reunión de la junta de la comunidad este Martes, 9 de marzo a las 6:00 pm

x *Carmen Collado*  
FIRMA

**Churches United Corp.**

**PARROQUIA DE TRANSFIGURACIÓN**

Nombre: VIRGINIA MOLLEY Teléfono: 717 384 2319  
Dirección: 263 Hewes St. 11211

Sí! Yo apoyo 660 unidades de vivienda asequible en el nuevo Domino para nuestra comunidad. 

Voy a tomar el autobús para asistir a la reunión de la junta de la comunidad este Martes, 9 de marzo, a las 6:00 pm

x V. Molley  
FIRMA 

**Churches United Corp.**

**PARROQUIA DE TRANSFIGURACIÓN**

Nombre: *M...* Teléfono: *712-280-2111*

Dirección: *263 Hewes St 11211*

Sí! Yo apoyo 660 unidades de vivienda asequible en el nuevo Domino para nuestra comunidad.

Voy a tomar el autobús para asistir a la reunión de la junta de la comunidad este Martes, 9 de marzo a las 6:00 pm

x *Michael Molloy*  
FIRMA

**Churches United Corp.**

**PARROQUIA DE TRANSFIGURACIÓN**

Nombre: Jose Rodriguez Teléfono:

Dirección: 366e Hewes

¡Sí! Yo apoyo 660 unidades de vivienda asequible en el nuevo Domino para nuestra comunidad.

Voy a tomar el autobús para asistir a la reunión de la junta de la comunidad este Martes, 9 de marzo a las 6:00 pm

x Jose Rodriguez  
FIRMA

**Churches United Corp.**

**PARROQUIA DE TRANSFIGURACIÓN**

Nombre: José Espinal Teléfono:

Dirección: 304 S3 v APT 3

SI Yo apoyo 660 unidades de vivienda asequible en el nuevo Domino para nuestra comunidad.

NO Voy a tomar el autobús para asistir a la reunión de la junta de la comunidad este Martes, 9 de marzo a las 6:00 pm

x José A. Espinal  
FIRMA

**Churches United Corp.**

**PARROQUIA DE TRANSFIGURACIÓN**

Nombre: ROSEARIO, DENNIS

Teléfono: 718.782.0830

Dirección:

¡Sí! Yo apoyo 660 unidades de vivienda asequible en el nuevo Domino para nuestra comunidad.

Voy a tomar el autobús para asistir a la reunión de la junta de la comunidad este Martes, 9 de marzo a las 6:00 pm

X



FIRMA

**Churches United Corp.**  
**PARROQUIA DE TRANSFIGURACIÓN**

Nombre:

Teléfono: (718) 302 03 78

Dirección:

¡Sí! Yo apoyo 660 unidades de vivienda asequible en el nuevo Domino para nuestra comunidad.

Voy a tomar el autobús para asistir a la reunión de la junta de la comunidad este Martes, 9 de marzo a las 6:00 pm

x

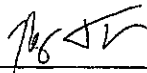

(Nancy Torres)

FIRMA



**Churches United Corp.**  
**PARROQUIA DE TRANSFIGURACIÓN**

Nombre: Jisel Quezada

Teléfono: 718 599-4196

Dirección:

¡SI! Yo apoyo 660 unidades de vivienda asequible en el nuevo Domino para nuestra comunidad.

Voy a tomar el autobús para asistir a la reunión de la junta de la comunidad este Martes, 9 de marzo a las 6:00 pm

x Jisel Quezada  
FIRMA

**Churches United Corp.**

**PARROQUIA DE TRANSFIGURACIÓN**

Nombre: *maria Rodriguez*

Teléfono: *(646) 591-8152*  
*(347) 403-8160*

Dirección: *222 Stockholm St*  
*Bklyn NY 11237*

¡Sí! Yo apoyo 660 unidades de vivienda asequible en el nuevo Domino para nuestra comunidad.

Voy a tomar el autobús para asistir a la reunión de la junta de la comunidad este Martes, 9 de marzo a las 6:00 pm

*x maria Rodriguez*

FIRMA

**Churches United Corp.**

**PARROQUIA DE TRANSFIGURACIÓN**

Nombre: Michelle Enriquez

Teléfono: (347) 458-1476.

Dirección: 60-49 Putnam Ave Ridgewood NY 11385



¡SI! Yo apoyo 660 unidades de vivienda asequible en el nuevo Domino para nuestra comunidad.

\_\_\_\_ Vay a tomar el autobús para asistir a la reunión de la junta de la comunidad este Martes, 9 de marzo a las 6:00 pm

x Michelle Enriquez  
FIRMA

**Churches United Corp.**

**PARROQUIA DE TRANSFIGURACIÓN**

Nombre: Evadio Ramirez

Teléfono:

Dirección: 225 South St St  
Bcllyn NY 11211



¡Si! Yo apoyo 660 unidades de vivienda asequible en el nuevo Domino para nuestra comunidad.

Voy a tomar el autobús para asistir a la reunión de la junta de la comunidad este Martes, 9 de marzo a las 6:00 pm

x Evadio Ramirez  
225 South St  
Brooklyn NY 11211  
EIRMA

**Churches United Corp.**

**PARROQUIA DE TRANSFIGURACIÓN**

Nombre: Sr. Mary Ann Pociaco Teléfono:

Dirección: 846 S. ST. ST. JOSEPH CONVENT  
BROOKLYN, N.Y. 11211

¡Sí! Yo apoyo 660 unidades de vivienda asequible en el nuevo Distrito para nuestra comunidad.

Voy a tomar el autobús para asistir a la reunión de la junta de la comunidad este Martes, 9 de marzo a las 6:00 pm

Sr. Marcellus

FIRMA

**Churches United Corp.**

**PARROQUIA DE TRANSFIGURACIÓN**

Nombre: *MARY DUNIBAR*

Teléfono: *718-596-0892*

Dirección: *693 BEDFORD AVE  
BROOKLYN, N.Y. 11216*

¡Sí! Yo apoyo 660 unidades de vivienda asequible en el nuevo Domino para nuestra comunidad.

Voy a tomar el autobús para asistir a la reunión de la junta de la comunidad este Martes, 9 de marzo a las 6:00 pm

*Mary Dunibar*  
x \_\_\_\_\_  
FIRMA

**Churches United Corp.**

**PARROQUIA DE TRANSFIGURACIÓN**

Nombre: Angela Rodriguez Teléfono: (~~478~~) 347-295-1990  
Dirección: 619 Hart St # 3R  
Brooklyn N.Y 11221

¡Si! Yo apoyo 660 unidades de vivienda asequible en el nuevo Domino para nuestra comunidad.

Voy a tomar el autobús para asistir a la reunión de la junta de la comunidad este Martes, 9 de marzo a las 6:00 pm

x Angela Rodriguez  
FIRMA

**Churches United Corp.**

**PARROQUIA DE TRANSFIGURACIÓN**

Nombre: *Ketty Torres* Teléfono: *718 486 6093*

Dirección: *325 Boebling St. #415*  
*11211*

¡SI! Yo apoyo 660 unidades de vivienda asequible en el nuevo Domino para nuestra comunidad.

Voy a tomar el autobús para asistir a la reunión de la junta de la comunidad este Martes, 9 de marzo a las 6:00 pm

x *Ketty Torres*  
FIRMA



**Churches United Corp.**

**TRANSFIGURATION PARISH**

Name: *Carolina Perez* Phone:

Address: *256 avenue 4 apt 2-*

Yes! I support 660 units of affordable housing in The New Domino for our community.

I will take the bus to attend the community board meeting this Tuesday, March 9<sup>th</sup> at 6 p.m.

x *Carolina Perez* <sup>1718</sup> 387-2611  
SIGNATURE

**Churches United Corp.**

TRANSFIGURATION PARISH

Name: *Guadalupe Gonzalez* Phone:  
Address: *256 South 4 apt 12A*

Yes! I support 660 units of affordable housing in The New Domino for our community.

I will take the bus to attend the community board meeting this Tuesday, March 9<sup>th</sup> at 6 p.m.

*1718 782-0194*  
*Guadalupe Gonzalez*  
SIGNATURE

**Churches United Corp.**

TRANSFIGURATION PARISH

Name: *María Almonte* Phone: *718) 384-6385*

Address: *255 Havemeyer #12E*  
*BROOKLYN NY 11211*

Yes! I support 660 units of affordable housing in The New Domino for our community.

I will take the bus to attend the community board meeting this Tuesday, March 9<sup>th</sup> at 6 p.m.

*x María Almonte*  
\_\_\_\_\_  
SIGNATURE

**Churches United Corp.**

TRANSFIGURATION PARISH

Name: *Rene Espinal* Phone: *347-294-4120*  
Address: *403 Hewes st #3B BKlyn NY 11211*

Yes! I support 660 units of affordable housing in The New Domino for our community.

I will take the bus to attend the community board meeting this Tuesday, March 9<sup>th</sup> at 6 p.m.

x ~~*Rene Espinal*~~ *Rene Espinal*  
SIGNATURE

**Churches United Corp.**

**PARROQUIA DE TRANSFIGURACIÓN**

Nombre: *Marina Ferrin*

Teléfono: *347, 224-7288*

Dirección: *167 HAUEMEYER ST #16  
BOOKIN NY 11211*

Sí Yo apoyo 660 unidades de vivienda asequible en el nuevo Domino para nuestra comunidad.

Voy a tomar el autobús para asistir a la reunión de la junta de la comunidad este Martes, 9 de marzo a las 6:00 pm

*x Marina Ferrin*  
FIRMA

**Churches United Corp.**

**PARROQUIA DE TRANSFIGURACIÓN**

Nombre: *Jose Lopez*

Teléfono:

Dirección: *125 TAYLOR ST APT 20A*

*718-388-7571*

¡Sí! Yo apoyo 660 unidades de vivienda asequible en el nuevo Domino para nuestra comunidad.

Voy a tomar el autobús para asistir a la reunión de la junta de la comunidad este Martes, 9 de marzo a las 6:00 pm

x *Jose Lopez*  
FIRMA

**Churches United Corp.**

**PARROQUIA DE TRANSFIGURACIÓN**

Nombre: Olga Pastrana Teléfono (718) 486-0397  
Dirección: 121 WILSON ST

¡Sí! Yo apoyo 660 unidades de vivienda asequible en el nuevo Domino para nuestra comunidad.

Voy a tomar el autobús para asistir a la reunión de la junta de la comunidad este Martes, 9 de marzo, a las 6:00 pm

Olga Pastrana  
FIRMA

**Churches United Corp.**

**PARROQUIA DE TRANSFIGURACIÓN**

Nombre: MANUEL M CHEVERE

Teléfono: 719-599-0647

Dirección: 374 5025TH E  
BROOKLYN NY 11211

¡Sí! Yo apoyo 660 unidades de vivienda asequible en el nuevo Domino para nuestra comunidad.

\_\_\_ Voy a tomar el autobús para asistir a la reunión de la junta de la comunidad este Martes, 9 de marzo, a las 6:00 pm

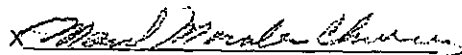

FIRMA



**Churches United Corp.**

**PARROQUIA DE TRANSFIGURACIÓN**

Nombre: *BOHUVAR CASTILLO* Teléfono: *7187779272*  
Dirección: *14 VAN HETTER RD*

¡Sí! Yo apoyo 660 unidades de vivienda asequible en el nuevo Domino para nuestra comunidad.

Voy a tomar el autobús para asistir a la reunión de la junta de la comunidad este Martes, 9 de marzo a las 6:00 pm

*[Handwritten Signature]*

FIRMA

**Churches United Corp.**

**PARROQUIA DE TRANSFIGURACIÓN**

Nombre: *Alfredo Soto* Teléfono: *718 388 2776*  
Dirección: *287 Division Ave NYC*

¡Sí! Yo apoyo 660 unidades de vivienda asequible en el nuevo Domino para nuestra comunidad.

Voy a tomar el autobús para asistir a la reunión de la junta de la comunidad este Martes, 9 de marzo, a las 6:00 pm

x   
FIRMA

**Churches United Corp.**

**PARROQUIA DE TRANSFIGURACIÓN**

Nombre:

Teléfono:

347-569  
3043

Dirección:

392 - 5th St.  
Brooklyn NY 11211 Apts

¡Sí! Yo apoyo 660 unidades de vivienda asequible en el nuevo Domino para nuestra comunidad.

Voy a tomar el autobús para asistir a la reunión de la junta de la comunidad este Martes, 9 de marzo a las 6:00 pm

x Doi Medina

FIRMA

**Churches United Corp.**

**PARROQUIA DE TRANSFIGURACIÓN**

Nombre: *Allen M. Pava*

Teléfono: *(714) 594-6602*

Dirección: *389 South 2nd St Apt 2C*

¡Sí! Yo apoyo 660 unidades de vivienda asequible en el nuevo Domino para nuestra comunidad.

Voy a tomar el autobús para asistir a la reunión de la junta de la comunidad este Martes, 9 de marzo, a las 6:00 pm

x *Allen M. Pava*  
FIRMA

**Churches United Corp.**

**PARROQUIA DE TRANSFIGURACIÓN**

Nombre: *Luís Rodryg* Teléfono:  
Dirección: *364 S/ ST BACKIN*

¡Sí! Yo apoyo 660 unidades de vivienda asequible en el nuevo Domíno para nuestra comunidad.

Voy a tomar el autobús para asistir a la reunión de la junta de la comunidad este Martes, 9 de marzo a las 6:00 pm

*Luís Rodryg*  
FIRMA

**Churches United Corp.**

**PARROQUIA DE TRANSFIGURACIÓN**

Nombre: JUAN TORRES

Teléfono:

Dirección: 204 ROSS ST.

¡Sí! Yo apoyo 660 unidades de vivienda asequible en el nuevo Domino para nuestra comunidad.

Voy a tomar el autobús para asistir a la reunión de la junta de la comunidad este Martes, 9 de marzo, a las 6:00 pm

JUAN TORRES  
FIRMA

**Churches United Corp.**

**PARROQUIA DE TRANSFIGURACIÓN**

Nombre: *Nancy Ramirez* Teléfono: *718)498-8567*

Dirección: *265 Livingston Ave Apt 11F Brooklyn N.Y.*  
*11212*

;SI! Yo apoyo 660 unidades de vivienda asequible en el nuevo Domino para nuestra comunidad.

Voy a tomar el autobús para asistir a la reunión de la junta de la comunidad este Martes, 9 de marzo a las 6:00 pm

*Nancy Ramirez*  
FIRMA

**Churches United Corp.**

**PARROQUIA DE TRANSFIGURACIÓN**

Nombre: *Hortencia Eumaña*

Teléfono: *718-386-7914*

Dirección: *#80 Grove st. apt 2*  
*Brooklyn N.Y. 11237*

¡Sí! Yo apoyo 660 unidades de vivienda asequible en el nuevo Domino para nuestra comunidad.

Voy a tomar el autobús para asistir a la reunión de la junta de la comunidad este Martes, 9 de marzo a las 6:00 pm

*x Hortencia Eumaña*

FIRMA



**Churches United Corp.**

**PARROQUIA DE TRANSFIGURACIÓN**

Nombre: *gloria MARTINEZ*

Teléfono: *718'963-2886*

Dirección: *300 S 3rd St. Apt. 3C  
Brooklyn, N.Y. 11211*

*SI* ¡SI! Yo apoyo 660 unidades de vivienda asequible en el nuevo Domino para nuestra comunidad.

     Voy a tomar el autobús para asistir a la reunión de la junta de la comunidad este Martes, 9 de marzo a las 6:00 pm

*X Gloria Martinez*  
FIRMA

**Churches United Corp.**

**PARROQUIA DE TRANSFIGURACIÓN**

Nombre: Fé Mercedes Tavares Teléfono: 384-2761

Dirección: 362 So. 2 + 5D

Sí Yo apoyo 660 unidades de vivienda asequible en el nuevo Domino para nuestra comunidad.

Voy a tomar el autobús para asistir a la reunión de la junta de la comunidad este Martes, 9 de marzo a las 6:00 pm

x Fé Mercedes Tavares  
FIRMA

**Churches United Corp.**

**PARROQUIA DE TRANSFIGURACIÓN**

Nombre: Lillian Fernandez

Teléfono: 347-227-7939

Dirección: 99 Wilson St 8D

Brooklyn NY 11211

¡Sí! Yo apoyo 660 unidades de vivienda asequible en el nuevo Domino para nuestra comunidad.

Voy a tomar el autobús para asistir a la reunión de la junta de la comunidad este Martes, 9 de marzo a las 6:00 pm

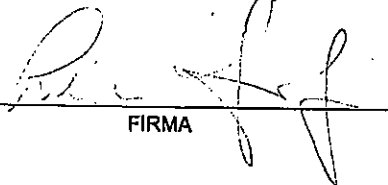
x   
FIRMA

**Churches United Corp.**

**PARROQUIA DE TRANSFIGURACIÓN**

Nombre: *Ramon almonte*

Teléfono: *718, 384-6385*

Dirección: *255 HAVE MEXEN #12E*

¡Sí! Yo apoyo 660 unidades de vivienda asequible en el nuevo Domino para nuestra comunidad.

Voy a tomar el autobús para asistir a la reunión de la junta de la comunidad este Martes, 9 de marzo a las 6:00 pm

*x Ramon almonte*

FIRMA

**Churches United Corp.**

**PARROQUIA DE TRANSFIGURACIÓN**

Nombre: Melissa Mendez  
~~355 South St~~

Teléfono:

Dirección: 355 South St 4C

¡Sí! Yo apoyo 660 unidades de vivienda asequible en el nuevo Domino para nuestra comunidad.

Voy a tomar el autobús para asistir a la reunión de la junta de la comunidad este Martes, 9 de marzo a las 6:00 pm

x Melissa Mendez  
FIRMA

**Churches United Corp.**

**PARROQUIA DE TRANSFIGURACIÓN**

Nombre: MARÍA VELEZ Teléfono: 718 782 2512

Dirección: 393 SO. BRA ST 5<sup>C</sup>

¡SI! Yo apoyo 660 unidades de vivienda asequible en el nuevo Domino para nuestra comunidad.

Voy a tomar el autobús para asistir a la reunión de la junta de la comunidad este Martes, 9 de marzo a las 6:00 pm

x Maria Velez  
FIRMA

**Churches United Corp.**

**PARROQUIA DE TRANSFIGURACIÓN**

Nombre: *Miguel Perez Arduina* Teléfono: *917-593-5489*

Dirección: *353 South 3rd St Apt 12*  
*Brooklyn NY 11211*

¡Sí! Yo apoyo 660 unidades de vivienda asequible en el nuevo Domino para nuestra comunidad.

Voy a tomar el autobús para asistir a la reunión de la junta de la comunidad este Martes, 9 de marzo a las 6:00 pm

x   
FIRMA

**Churches United Corp.**

**PARROQUIA DE TRANSFIGURACIÓN**

Nombre: *Maria Dela Cruz*

Teléfono: *718 - 388 - 9164*

Dirección: *353 South 3rd St #4*

*Brooklyn NY 11211*

¡Sí! Yo apoyo 660 unidades de vivienda asequible en el nuevo Domino para nuestra comunidad.

Voy a tomar el autobús para asistir a la reunión de la junta de la comunidad este Martes, 9 de marzo a las 6:00 pm

*x Maria Dela Cruz*  
FIRMA



**Churches United Corp.**

**PARROQUIA DE TRANSFIGURACIÓN**

Nombre: ANICELIA Mendez

Teléfono: 1718 388 5179

Dirección: 355 South 25<sup>th</sup> 40

¡Sí! Yo apoyo 660 unidades de vivienda asequible en el nuevo Domino para nuestra comunidad.

Voy a tomar el autobús para asistir a la reunión de la junta de la comunidad este Martes, 9 de marzo a las 6:00 pm

x Anicela Mendez

FIRMA

**Churches United Corp.**

**PARROQUIA DE TRANSFIGURACIÓN**

Nombre: Susana Saldañera

Teléfono: 1718 384-4985

Dirección: 189 Ross St Apt 2D Brooklyn NY 11211

¡Sí! Yo apoyo 660 unidades de vivienda asequible en el nuevo Domino para nuestra comunidad.

Voy a tomar el autobús para asistir a la reunión de la junta de la comunidad este Martes, 9 de marzo a las 6:00 pm

x Susana A Saldañera  
FIRMA

**Churches United Corp.**

**PARROQUIA DE TRANSFIGURACIÓN**

Nombre: Edna Morillo

Teléfono: 718 384-4985

Dirección: 189 Ross St Apt: 2D Brooklyn NY 11211

Sí Yo apoyo 660 unidades de vivienda asequible en el nuevo Domino para nuestra comunidad.

Voy a tomar el autobús para asistir a la reunión de la junta de la comunidad este Martes, 9 de marzo a las 6:00 pm

x Edna Morillo  
FIRMA

**Churches United Corp.**

**PARROQUIA DE TRANSFIGURACIÓN**

Nombre: *Jacqueline Espinal*

Teléfono: *347-661-8672*

Dirección: *374 South 2nd St Apt 22  
Brooklyn NY 11211*

¡Si! Yo apoyo 660 unidades de vivienda asequible en el nuevo Domino para nuestra comunidad.

Voy a tomar el autobús para asistir a la reunión de la junta de la comunidad este Martes, 9 de marzo a las 6:00 pm

x *Jacqueline Espinal*  
FIRMA

**Churches United Corp.**

**PARROQUIA DE TRANSFIGURACIÓN**

Nombre: Melecia peralta

Teléfono: 718-~~7~~ 782-3569

Dirección: 304 south 3rd st apt 4

Brooklyn ny 11211

Sí Yo apoyo 660 unidades de vivienda asequible en el nuevo Domino para nuestra comunidad.

Voy a tomar el autobús para asistir a la reunión de la junta de la comunidad este Martes, 9 de marzo a las 6:00 pm

x Melecia peralta  
FIRMA

**Churches United Corp.**

**PARROQUIA DE TRANSFIGURACIÓN**

Nombre: DOMINICA GONZALEZ      Teléfono:

Dirección: 380 SUR 49th 718 388-1591

¡Sí! Yo apoyo 660 unidades de vivienda asequible en el nuevo Domino para nuestra comunidad.

Voy a tomar el autobús para asistir a la reunión de la junta de la comunidad este Martes, 9 de marzo a las 6:00 pm

*Dominica Gonzalez*  
FIRMA

**Churches United Corp.**

TRANSFIGURATION PARISH

Name: Adriane Soto Meneses Phone: 347 546-2440  
Address: 237 Penn Street  
BROOKLYN NY 11211

Yes! I support 660 units of affordable housing in The New Domino for our community.

I will take the bus to attend the community board meeting this Tuesday, March 9<sup>th</sup> at 6 p.m.

Adriane Soto - MENeses

x Adriane Soto Meneses  
SIGNATURE

**Churches United Corp.**

**TRANSFIGURATION PARISH**

Name: Enrique Oyola Phone: (718) 323-1409  
Address: 132-15 82<sup>nd</sup> St. Ozone Park NY 11413

Yes! I support 660 units of affordable housing in The New Domino for our community.

I will take the bus to attend the community board meeting this Tuesday, March 9<sup>th</sup> at 6 p.m.

x Enrique Oyola  
SIGNATURE



**Churches United Corp.**

**PARROQUIA DE TRANSFIGURACIÓN**

Nombre: *Adele Romero*

Teléfono:

Dirección: *418 South 4 St*

*1718-388-4668*

Sí! Yo apoyo 660 unidades de vivienda asequible en el nuevo Domino para nuestra comunidad.

Voy a tomar el autobús para asistir a la reunión de la junta de la comunidad este Martes, 9 de marzo a las 6:00 pm

x *Adele Romero*  
FIRMA

**Churches United Corp.**

**PARROQUIA DE TRANSFIGURACIÓN**

Nombre: *MARIA T. PERALTA.*

Teléfono:

Dirección: *213 UNION AVE. APT. 2-C BROOKLYN, N.Y.*

*11211*

¡Sí! Yo apoyo 660 unidades de vivienda asequible en el nuevo Domino para nuestra comunidad.

Voy a tomar el autobús para asistir a la reunión de la junta de la comunidad este Martes, 9 de marzo, a las 6:00 pm

x *Maria T. Peralta*

FIRMA

**Churches United Corp.**

**PARROQUIA DE TRANSFIGURACIÓN**

Nombre:

*Samuel Díaz*

Teléfono:

*917-9815332*

Dirección:

*193 ALBANY AVE APT. 1K  
BROOKLYN N.Y. 11213*

Sí Yo apoyo 660 unidades de vivienda asequible en el nuevo Domino para nuestra comunidad.

Voy a tomar el autobús para asistir a la reunión de la junta de la comunidad este Martes, 9 de marzo, a las 6:00 pm

*x Samuel Díaz*

FIRMA

**Churches United Corp.**

**PARROQUIA DE TRANSFIGURACIÓN**

Nombre: MIGUEL A. RODRIGUEZ      Teléfono (347) 689-2107

Dirección: 376 KEAP ST. APT. 31 BROOKLYN, N.Y. 11211

Sí! Yo apoyo 660 unidades de vivienda asequible en el nuevo Domino para nuestra comunidad.

Voy a tomar el autobús para asistir a la reunión de la junta de la comunidad este Martes, 9 de marzo a las 6:00 pm

x Miguel Rodriguez  
FIRMA

**Churches United Corp.**

**PARROQUIA DE TRANSFIGURACIÓN**

Nombre: Alta Gracia Perez

Teléfono:

Dirección:

367 Sar 2<sup>a</sup> Et 6A #118 384 0812

¡Sí! Yo apoyo 660 unidades de vivienda asequible en el nuevo Domino para nuestra comunidad.

Voy a tomar el autobús para asistir a la reunión de la junta de la comunidad este Martes, 9 de marzo a las 6:00 pm

x alta gracia perez  
FIRMA

**Churches United Corp.**

**PARROQUIA DE TRANSFIGURACIÓN**

Nombre: Gladys Lugo

Teléfono: 917 579 7311

Dirección: 1891 Stockholm St.  
Ridgewood, N.Y. 11385

Si Yo apoyo 660 unidades de vivienda asequible en el nuevo Domino para nuestra comunidad.

Voy a tomar el autobús para asistir a la reunión de la junta de la comunidad este Martes, 9 de marzo, a las 6:00 pm

x Gladys Lugo  
FIRMA

**Churches United Corp.**

**PARROQUIA DE TRANSFIGURACIÓN**

Nombre: Jose Lugo

Teléfono: 917 579 7311

Dirección: 1891 Stockholm St.

Ridgewood, N.Y. 11385

Sí Yo apoyo 660 unidades de vivienda asequible en el nuevo Domino para nuestra comunidad.

Voy a tomar el autobús para asistir a la reunión de la junta de la comunidad este Martes, 9 de marzo a las 6:00 pm

x Jose Lugo  
FIRMA

**Churches United Corp.**

**PARROQUIA DE TRANSFIGURACIÓN**

Nombre: Berky Lugo Salcedo Teléfono:

Dirección: 182 Highland Blvd  
Brooklyn N.Y. 11207

SI Yo apoyo 660 unidades de vivienda asequible en el nuevo Domino para nuestra comunidad.

Voy a tomar el autobús para asistir a la reunión de la junta de la comunidad este Martes, 9 de marzo a las 6:00 pm

x Berky Lugo Salcedo  
FIRMA



**Churches United Corp.**

TRANSFIGURATION PARISH

Name: 334, South 2 apt 505 Phone: (1387) 227-7216

Address: Florida Rodriguez

Yes! I support 660 units of affordable housing in The New Domino for our community.

I will take the bus to attend the community board meeting this Tuesday, March 9<sup>th</sup> at 6 p.m.

x Florida Rodriguez  
SIGNATURE

**Churches United Corp.**

**TRANSFIGURATION PARISH**

Name: *Colin Rosen*

Phone: *(718) 782-3631*

Address: *385 South 2 apt. 1B*

Yes! I support 660 units of affordable housing in The New Domino for our community.

I will take the bus to attend the community board meeting this Tuesday, March 9<sup>th</sup> at 6 p.m.

*Colin Rosen*  
\_\_\_\_\_  
SIGNATURE

**Churches United Corp.**

TRANSFIGURATION PARISH

Name: *Permitta de la Cruz*  
Address: *213 South 3rd St. F* Phone: *(1718) 387-0827*

Yes! I support 660 units of affordable housing in The New Domino for our community.

I will take the bus to attend the community board meeting this Tuesday, March 9<sup>th</sup> at 6 p.m.

*x Permitta de la Cruz*  
SIGNATURE

**Churches United Corp.**

TRANSFIGURATION PARISH

Name: *Laura Morales*

Phone: *78-486 5028*

Address: *89 South 9th St.*

Yes! I support 660 units of affordable housing in The New Domino for our community.

I will take the bus to attend the community board meeting this Tuesday, March 9<sup>th</sup> at 6 p.m.

x *Laura Morales*  
SIGNATURE

**Churches United Corp.**

**PARROQUIA DE TRANSFIGURACIÓN**

Nombre: Fidelia Gonzalez

Teléfono: 715-302-0500

Dirección: 307 North 2<sup>nd</sup> St Apt. 5D

¡Sí! Yo apoyo 660 unidades de vivienda asequible en el nuevo Domino para nuestra comunidad.

Voy a tomar el autobús para asistir a la reunión de la junta de la comunidad este Martes, 9 de marzo a las 6:00 pm

x *Fidelia Gonzalez*  
FIRMA

**Churches United Corp.**  
**PARROQUIA DE TRANSFIGURACIÓN**

Nombre: Lilia Nunez

Teléfono: ~~617~~ -

Dirección: 167 Haverhill Street Apt. 17

¡Sí! Yo apoyo 660 unidades de vivienda asequible en el nuevo Domino para nuestra comunidad.

Voy a tomar el autobús para asistir a la reunión de la junta de la comunidad este Martes, 9 de marzo a las 6:00 pm

x Lilia Nunez  
FIRMA

**Churches United Corp.**

TRANSFIGURATION PARISH

Name: Lizette Choez Phone: 718-387-1246

Address: 62 Middleton Street  
BROOKLYN NY 11206

Yes! I support 660 units of affordable housing in The New Domino for our community.

I will take the bus to attend the community board meeting this Tuesday, March 9<sup>th</sup> at 6 p.m.

x Lizette Choez  
SIGNATURE

**Churches United Corp.**

**PARROQUIA DE TRANSFIGURACIÓN**

Nombre: Jerry Choez ~~XXXXXXXXXX~~ Teléfono: (718) 387-1246

Dirección: 62 Middleton Street  
Brooklyn NY 11206

¡Sí! Yo apoyo 660 unidades de vivienda asequible en el nuevo Domino para nuestra comunidad.

Voy a tomar el autobús para asistir a la reunión de la junta de la comunidad este Martes, 9 de marzo a las 6:00 pm

x Jorge A Choez  
FIRMA



**Churches United Corp.**

TRANSFIGURATION PARISH

Name: *Julian Pinargote* Phone: *718-599-9284*  
Address: *76 MIDDLETON ST*

Yes! I support 660 units of affordable housing in The New Domino for our community.

I will take the bus to attend the community board meeting this Tuesday, March 9<sup>th</sup> at 6 p.m.

x \_\_\_\_\_  
SIGNATURE  
*Julian Pinargote*

**Churches United Corp.**

TRANSFIGURATION PARISH

Name: Julio A Pinargote Phone: 718 302 5344  
Address: 76 Middleton Street  
Brooklyn NY 11206

Yes! I support 660 units of affordable housing in The New Domino for our community.

I will take the bus to attend the community board meeting this Tuesday, March 9<sup>th</sup> at 6 p.m.

Julio Pinargote

x

SIGNATURE

**Churches United Corp.**

**PARROQUIA DE TRANSFIGURACIÓN**

Nombre: *Eladio Lansay*

Teléfono: *718-888-0729*

Dirección: *429 Broadway  
Brooklyn, N.Y.*

¡Sí! Yo apoyo 660 unidades de vivienda asequible en el nuevo Distrito para nuestra comunidad.

Voy a tomar el autobús para asistir a la reunión de la junta de la comunidad este Martes, 9 de marzo a las 6:00 pm

x *Eladio Lansay*  
FIRMA

**Churches United Corp.**

TRANSFIGURATION PARISH

Name: Maria Guzman Phone:

Address:

Yes! I support 660 units of affordable housing in The New Domino for our community.

I will take the bus to attend the community board meeting this Tuesday, March 9<sup>th</sup> at 6 p.m.

x Maria Guzman  
SIGNATURE

**Churches United Corp.**

**PARROQUIA DE TRANSFIGURACIÓN**

Nombre: *Alida Rojas*

Teléfono:

Dirección: *213 - Av 30*

¡SI! Yo apoyo 660 unidades de vivienda asequible en el nuevo Domino para nuestra comunidad.

Voy a tomar el autobús para asistir a la reunión de la junta de la comunidad este Martes, 9 de marzo a las 6:00 pm

x *C. Rojas*  
FIRMA

**Churches United Corp.**

**PARROQUIA DE TRANSFIGURACIÓN**

Nombre: *SIRILO DE LA CRUZ*  
*408 SOUTH 2<sup>ND</sup> ST # 4-D*  
Dirección: *BROOKLYN N.Y 11211*

Teléfono: *(718) 388-3639*

¡Sí! Yo apoyo 660 unidades de vivienda asequible en el nuevo Domino para nuestra comunidad.

Voy a tomar el autobús para asistir a la reunión de la junta de la comunidad este Martes, 9 de marzo a las 6:00 pm

x *Sirilo de la Cruz*  
\_\_\_\_\_  
FIRMA

*Churches United Corp.*

TRANSFIGURATION PARISH

Name: ALBERT Seise Phone:

Address: 340 South 3<sup>RD</sup> ST.

Yes! I support 660 units of affordable housing in The New Domino for our community.

I will take the bus to attend the community board meeting this Tuesday, March 9<sup>th</sup> at 6 p.m.

x Albert Seise  
SIGNATURE

**Churches United Corp.**

**PARROQUIA DE TRANSFIGURACIÓN**

Nombre: Mildred Montero

Teléfono: 718-388-5479

Dirección: 20th Ave St, 3D, Bklyn 11206

¡Sí! Yo apoyo 660 unidades de vivienda asequible en el nuevo Domino para nuestra comunidad.

Voy a tomar el autobús para asistir a la reunión de la junta de la comunidad este Martes, 9 de marzo a las 6:00 pm

Mildred Montero  
FIRMA



**Churches United Corp.**

**PARROQUIA DE TRANSFIGURACIÓN**

Nombre: *Jorge Choez*

Teléfono: *917577-0173*

Dirección: *62 Middleton St.*

¡Sí! Yo apoyo 660 unidades de vivienda asequible en el nuevo Domino para nuestra comunidad.

Voy a tomar el autobús para asistir a la reunión de la junta de la comunidad este Martes, 9 de marzo a las 6:00 pm

*Jorge Choez*  
x \_\_\_\_\_  
FIRMA

**Churches United Corp.**

**PARROQUIA DE TRANSFIGURACIÓN**

Nombre: Shelly Choez

Teléfono: 718 387-1246

Dirección: 62 Middleton St

¡Sí! Yo apoyo 660 unidades de vivienda asequible en el nuevo Domino para nuestra comunidad.

Voy a tomar el autobús para asistir a la reunión de la junta de la comunidad este Martes, 9 de marzo a las 6:00 pm

X



FIRMA

**Churches United Corp.**

**SAINTS PETER AND PAUL (EPIPHANY) PARISH**

Nombre:

Telefono:

Direccion:

115 58 St 4

Si! Yo apoyo 660 unidades de vivienda asequible en el Nuevo Domino para nuestra comunidad.

Voy a tomar el autobus para asistir a la reunion de la junta de la comunidad este Martes, 9 de marzo a las 6:00 p.m.

X Terlich Alreu  
FIRMA

**Churches United Corp.**

**PARROQUIA DE TRANSFIGURACIÓN**

Nombre: Eunice Q-Torres

Teléfono: 917.974.8562

Dirección: 1095 HALSEY ST BKlyn NY 11207

¡Sí! Yo apoyo 660 unidades de vivienda asequible en el nuevo Domino para nuestra comunidad.

Voy a tomar el autobús para asistir a la reunión de la junta de la comunidad este Martes, 9 de marzo a las 6:00 pm

Eunice Quezada-Torres  
FIRMA

**Churches United Corp.**

**PARROQUIA DE TRANSFIGURACIÓN**

Nombre: Sy Jackson

Teléfono:

Dirección: 643 Bedford Ave

¡Sí! Yo apoyo 660 unidades de vivienda asequible en el nuevo Domino para nuestra comunidad.

Voy a tomar el autobús para asistir a la reunión de la junta de la comunidad este Martes, 9 de marzo a las 6:00 pm

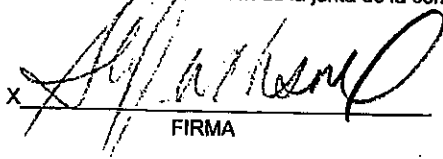
x   
FIRMA

**Churches United Corp.**  
**PARROQUIA DE TRANSFIGURACIÓN**

Nombre: Maria Aceity

Teléfono: 718-384-4686

Dirección: 355 South 5th St. apt 60  
Brooklyn N.Y. 11211

¡Sí! Yo apoyo 660 unidades de vivienda asequible en el nuevo Domino para nuestra comunidad.

Voy a tomar el autobús para asistir a la reunión de la junta de la comunidad este Martes, 9 de marzo, a las 6:00 pm

x Maria Aceity  
FIRMA

**Churches United Corp.**

**PARROQUIA DE TRANSFIGURACIÓN**

Nombre: Juana Rodriguez Teléfono: \_\_\_\_\_

Dirección: 340 South 38th St. 5:45

¡Sí! Yo apoyo 660 unidades de vivienda asequible en el nuevo Domino para nuestra comunidad.

Voy a tomar el autobús para asistir a la reunión de la junta de la comunidad este Martes, 9 de marzo a las 6:00 pm

x Juana Rodriguez  
FIRMA

**Churches United Corp.**

**PARROQUIA DE TRANSFIGURACIÓN**

Nombre: JOSE PEREZ

Teléfono: (646) 785-1299

Dirección: 417 54th St Bklyn NY 11214

¡Sí! Yo apoyo 660 unidades de vivienda asequible en el nuevo Domino para nuestra comunidad.

Voy a tomar el autobús para asistir a la reunión de la junta de la comunidad este Martes, 9 de marzo a las 6:00 pm

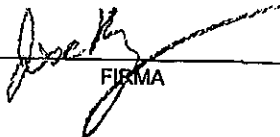
X  \_\_\_\_\_  
FIRMA



**Churches United Corp.**

**PARROQUIA DE TRANSFIGURACIÓN**

Nombre: ANA Perez

Teléfono: 6461 783 1434

Dirección: 417 South 4th st

Sí Yo apoyo 660 unidades de vivienda asequible en el nuevo Domino para nuestra comunidad.

Voy a tomar el autobús para asistir a la reunión de la junta de la comunidad este Martes, 9 de marzo a las 6:00 pm

x  \_\_\_\_\_  
FIRMA

**Churches United Corp.**

**PARROQUIA DE TRANSFIGURACIÓN**

Nombre: Andre Quezada Teléfono:

Dirección: 384 South 1<sup>st</sup> St, Brooklyn, N.Y. 11211

Si! Yo apoyo 660 unidades de vivienda asequible en el nuevo Domino para nuestra comunidad.

Voy a tomar el autobús para asistir a la reunión de la junta de la comunidad este Martes, 9 de marzo a las 6:00 pm

x   
FIRMA

**Churches United Corp.**

**PARROQUIA DE TRANSFIGURACIÓN**

Nombre: Kenny Vargas

Teléfono:

Dirección: 384 South 1<sup>st</sup> St, Brooklyn, NY 11211

Sí! Yo apoyo 660 unidades de vivienda asequible en el nuevo Domino para nuestra comunidad.

Voy a tomar el autobús para asistir a la reunión de la junta de la comunidad este Martes, 9 de marzo a las 6:00 pm

x Kenny Vargas  
FIRMA

**Churches United Corp.**

**PARROQUIA DE TRANSFIGURACIÓN**

Nombre: Juan Espinal

Teléfono: 917-583-9317

Dirección: 340 So. 3<sup>er</sup> Apt. D2  
Brooklyn NY 11211

Sí Yo apoyo 660 unidades de vivienda asequible en el nuevo Domino para nuestra comunidad.

Voy a tomar el autobús para asistir a la reunión de la junta de la comunidad este Martes, 9 de marzo a las 6:00 pm

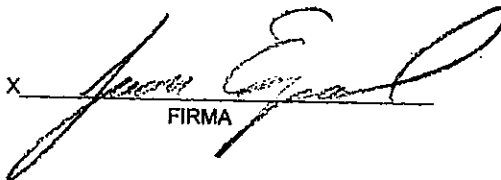
x   
FIRMA

**Churches United Corp.**

**PARROQUIA DE TRANSFIGURACIÓN**

Nombre: *Bertha Aik*

Teléfono:

*718-314-0965*

Dirección: *246 Stockton St.  
Bklyn NY 11237*

¡SI! Yo apoyo 660 unidades de vivienda asequible en el nuevo Domino para nuestra comunidad.

Voy a tomar el autobús para asistir a la reunión de la junta de la comunidad este Martes, 9 de marzo a las 6:00 pm

x *Bertha Aik*  
FIRMA

**Churches United Corp.**

**PARROQUIA DE TRANSFIGURACIÓN**

Nombre:

Juana Poline

Teléfono:

718 2187058

Dirección:

301 - Hoopes est at 26

¡Sí! Yo apoyo 660 unidades de vivienda asequible en el nuevo Domino para nuestra comunidad.

Voy a tomar el autobús para asistir a la reunión de la junta de la comunidad este Martes, 9 de marzo, a las 6:00 pm

x Juana Poline

FIRMA

**Churches United Corp.**

**PARROQUIA DE TRANSFIGURACIÓN**

Nombre: PILAR DE LA CRUZ

Teléfono: 718 599 6032

Dirección: 358 SOUTH 29TH ST BROOKLYN NY 11211

¡Sí! Yo apoyo 660 unidades de vivienda asequible en el nuevo Domino para nuestra comunidad.

Voy a tomar el autobús para asistir a la reunión de la junta de la comunidad este Martes, 9 de marzo a las 6:00 pm

x PILAR DE LA CRUZ  
FIRMA

**Churches United Corp.**

**PARROQUIA DE TRANSFIGURACIÓN**

Nombre: AGUSTIN ORZUNA

Teléfono:

Dirección: 335 UNIONA, P.T.G

BRKLYN NY 11211

Sí! Yo apoyo 660 unidades de vivienda asequible en el nuevo Domino para nuestra comunidad.

Voy a tomar el autobús para asistir a la reunión de la junta de la comunidad este Martes, 9 de marzo a las 6:00 pm

x. AGUSTIN ORZUNA  
FIRMA



**Churches United Corp.**

**PARROQUIA DE TRANSFIGURACIÓN**

Nombre:

MARIA ORZUNA  
335 UNION AVE #8

Dirección:

BROOK NY 11211

Teléfono:

¡SI! Yo apoyo 660 unidades de vivienda asequible en el nuevo Domino para nuestra comunidad.

Voy a tomar el autobús para asistir a la reunión de la junta de la comunidad este Martes, 9 de marzo a las 6:00 pm

x Maria Orzuna

FIRMA

**Churches United Corp.**

**PARROQUIA DE TRANSFIGURACIÓN**

Nombre: LEONARDO PACHECO Teléfono:

Dirección:

¡Sí! Yo apoyo 660 unidades de vivienda asequible en el nuevo Domino para nuestra comunidad.

Voy a tomar el autobús para asistir a la reunión de la junta de la comunidad este Martes, 9 de marzo a las 6:00 pm

Leonardo PACHECO

FIRMA

**Churches United Corp.**

**PARROQUIA DE TRANSFIGURACIÓN**

Nombre: MONICA PACHECO Teléfono:

Dirección:

¡Sí! Yo apoyo 660 unidades de vivienda asequible en el nuevo Domino para nuestra comunidad.

Voy a tomar el autobús para asistir a la reunión de la junta de la comunidad este Martes, 9 de marzo a las 6:00 pm

x MONICA PACHECO  
FIRMA

**Churches United Corp.**

**PARROQUIA DE TRANSFIGURACIÓN**

Nombre: *Carmen Pacheco*

Teléfono: *1783-384-0997*

Dirección: *213 UNION AVE*

¡Sí! Yo apoyo 660 unidades de vivienda asequible en el nuevo Domino para nuestra comunidad.

Voy a tomar el autobús para asistir a la reunión de la junta de la comunidad este Martes, 9 de marzo a las 6:00 pm

*x Carmen Pacheco*

FIRMA

**Churches United Corp.**

**PARROQUIA DE TRANSFIGURACIÓN**

Nombre: *Francisco Monero*  
Dirección: *178 Stage Walk St*  
*Brook IV N IVV 1206*

Teléfono: *782-2641*

¡Sí! Yo apoyo 660 unidades de vivienda asequible en el nuevo Domino para nuestra comunidad.

Voy a tomar el autobús para asistir a la reunión de la junta de la comunidad este Martes, 9 de marzo, a las 6:00 pm

x *Francisco Monero*

FIRMA

**Churches United Corp.**

**PARROQUIA DE TRANSFIGURACIÓN**

Nombre: *Rosalyn Polanco*

Teléfono: *718, 3 8438 49*

Dirección: *3555 Ave. 47*

¡Sí! Yo apoyo 660 unidades de vivienda asequible en el nuevo Domino para nuestra comunidad.

Voy a tomar el autobús para asistir a la reunión de la junta de la comunidad este Martes, 9 de marzo a las 6:00 pm

*x Rosalyn Polanco*  
FIRMA

**Churches United Corp.**

**PARROQUIA DE TRANSFIGURACIÓN**

Nombre: Nildalina TORRES Teléfono: 1917 279-7195

Dirección: 265 LIVONIA AV #3F  
Bk of NY 11212

¡Sí! Yo apoyo 660 unidades de vivienda asequible en el nuevo Domino para nuestra comunidad.

Voy a tomar el autobús para asistir a la reunión de la junta de la comunidad este Martes, 9 de marzo a las 6:00 pm

x Nildalina Torres  
FIRMA

**Churches United Corp.**

**PARROQUIA DE TRANSFIGURACIÓN**

Nombre: ~~W~~ KELVIN BAYNE Teléfono: 718-486-6240

Dirección: 100 ROSS ST. # 21 BROOKLYN, 11211

¡SI! Yo apoyo 660 unidades de vivienda asequible en el nuevo Domino para nuestra comunidad.

Voy a tomar el autobús para asistir a la reunión de la junta de la comunidad este Martes, 9 de marzo a las 6:00 pm

x Kelvin Bayne  
FIRMA



**Churches United Corp.**

**PARROQUIA DE TRANSFIGURACIÓN**

Nombre: *Ferrera*  
*Iluminada*

Teléfono:

Dirección: *367 S 21<sup>st</sup> apt 6D*

Sí Yo apoyo 660 unidades de vivienda asequible en el nuevo Domino para nuestra comunidad.

Voy a tomar el autobús para asistir a la reunión de la junta de la comunidad este Martes, 9 de marzo a las 6:00 pm

x *Iluminada Ferrera*

FIRMA

**Churches United Corp.**

**PARROQUIA DE TRANSFIGURACIÓN**

Nombre:

J. Pacheco

Teléfono:

718-384-0525

Dirección:

354 S. 31<sup>st</sup> Bklyn, NY

Sí Yo apoyo 660 unidades de vivienda asequible en el nuevo Domino para nuestra comunidad.

Voy a tomar el autobús para asistir a la reunión de la junta de la comunidad este Martes, 9 de marzo a las 6:00 pm

x J. Pacheco  
FIRMA

**Churches United Corp.**

**PARROQUIA DE TRANSFIGURACIÓN**

Nombre: Sally Espinal

Teléfono: (17) 324-8581

Dirección: 408 South 2nd Street  
Brooklyn, NY 11211

Sí Yo apoyo 660 unidades de vivienda asequible en el nuevo Domino para nuestra comunidad.

~~Yo~~ a tomar el autobús para asistir a la reunión de la junta de la comunidad este Martes, 9 de marzo a las 6:00 pm

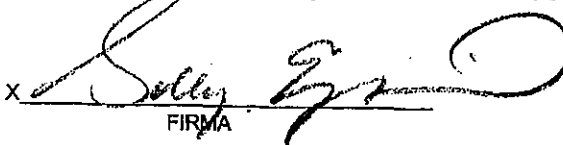
x   
FIRMA

**Churches United Corp.**

**TRANSFIGURATION PARISH**

Name: Celena Morillo

Phone: ~~(317)~~ (917) 374-9374

Address: ~~503 66th~~ 3121 Kingsbridge Terrace Bronx NY.

Yes! I support 660 units of affordable housing in The New Domino for our community.

~~Yes!~~ I will take the bus to attend the community board meeting this Tuesday, March 9<sup>th</sup> at 6 p.m.

x   
SIGNATURE

**Churches United Corp.**

**PARROQUIA DE TRANSFIGURACIÓN**

Nombre: Lizette Sanchez

Teléfono: 917.509.3646

Dirección: 255 Avenue A #21A  
Brooklyn, NY 11211

¡Sí! Yo apoyo 660 unidades de vivienda asequible en el nuevo Domino para nuestra comunidad.

Voy a tomar el autobús para asistir a la reunión de la junta de la comunidad este Martes, 9 de marzo a las 6:00 pm

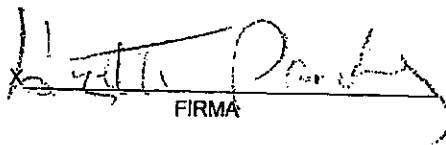
  
FIRMA

**Churches United Corp.**

**PARROQUIA DE TRANSFIGURACIÓN**

Nombre: *Julia Sanchez*

Teléfono: *(646) 302-6337*

Dirección: *100 Ross street*  
*Bklyn NY 11211*

¡Sí! Yo apoyo 660 unidades de vivienda asequible en el nuevo Domino para nuestra comunidad.

Voy a tomar el autobús para asistir a la reunión de la junta de la comunidad este Martes, 9 de marzo a las 6:00 pm

x *Julia Sanchez*  
FIRMA

**Churches United Corp.**

**PARROQUIA DE TRANSFIGURACIÓN**

Nombre: JOSEPH VALENTIN

Teléfono: 347.262.9069

Dirección: 272 South 5<sup>th</sup> St.

¡Sí! Yo apoyo 660 unidades de vivienda asequible en el nuevo Domino para nuestra comunidad.

Voy a tomar el autobús para asistir a la reunión de la junta de la comunidad este Martes, 9 de marzo a las 6:00 pm

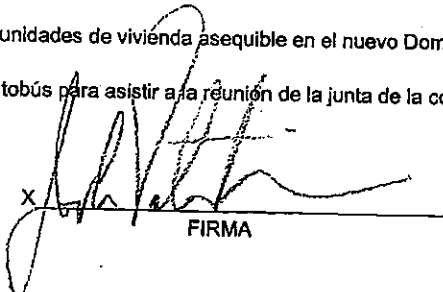
x   
FIRMA

**Churches United Corp.**

**SAINTS PETER AND PAUL (EPIPHANY) PARISH**

Name: Rosita Acosta

Phone: (714) 384-0979

Address: 124 South 3<sup>rd</sup> street #25

Yes! I support 660 units of affordable housing in The New Domino for our community.

I will take the bus to attend the community board meeting this Tuesday, March 9<sup>th</sup> at 6 p.m.

x Rosita Acosta  
SIGNATURE

P.T.O.



**Churches United Corp.**

**SAINTS PETER AND PAUL (EPIPHANY) PARISH**

Name: *Yariza Candellin* Phone: *718 387-0626*

Address: *228 So 3 APT B5*  
*Brooklyn*

Yes! I support 660 units of affordable housing in The New Domino for our community.

I will take the bus to attend the community board meeting this Tuesday, March 9<sup>th</sup> at 6 p.m.

*x Yariza Candellin*  
SIGNATURE

**Churches United Corp.**

**SAINTS PETER AND PAUL (EPIPHANY) PARISH**

Name: *Rosa anParo*

Phone: *718 387-0626*

Address: *228 So 3 St*  
*Brooklyn NY 11211*

*351-0626*

Yes! I support 660 units of affordable housing in The New Domino for our community.

I will take the bus to attend the community board meeting this Tuesday, March 9<sup>th</sup> at 6 p.m.

x *Rosa anParo*  
\_\_\_\_\_  
SIGNATURE

**Churches United Corp.**

**SAINTS PETER AND PAUL (EPIPHANY) PARISH**

Name: *Nilsa Soto*  
Address: *70 Ross Street*

Phone: *347-689-4709*

Yes! I support 660 units of affordable housing in The New Domino for our community.

I will take the bus to attend the community board meeting this Tuesday, March 9<sup>th</sup> at 6 p.m.

x *Nilsa Soto*  
SIGNATURE

**Churches United Corp.**

**SAINTS PETER AND PAUL (EPIPHANY) PARISH**

Name: Cirilo Melendez U

Phone: (718) 384-0478

Address: 160 South J St  
Apt #23

Yes! I support 660 units of affordable housing in The New Domino for our community.

I will take the bus to attend the community board meeting this Tuesday, March 9<sup>th</sup> at 6 p.m.

x Cirilo Melendez U  
SIGNATURE

**Churches United Corp.**

**SAINTS PETER AND PAUL (EPIPHANY) PARISH**

Name: *Albino Muñoz*

Phone: *(718) 384 0478*

Address: *160 South I st  
APT # 23*

Yes! I support 660 units of affordable housing in The New Domino for our community.

I will take the bus to attend the community board meeting this Tuesday, March 9<sup>th</sup> at 6 p.m.

x *Albino Muñoz*  
SIGNATURE

**Churches United Corp.**

SAINTS PETER AND PAUL (EPIPHANY) PARISH

Nombre: MIGUEL CUEVAS

Telefono: 917 975-9425  
11211

Direccion: 732 METROPOLITAN AV. 1<sup>o</sup> C BROOKLYN NY

Si! Yo apoyo 660 unidades de vivienda asequible en el Nuevo Domino para nuestra comunidad.

Voy a tomar el autobus para asistir a la reunion de la junta de la comunidad este Martes, 9 de marzo a las 6:00 p.m.

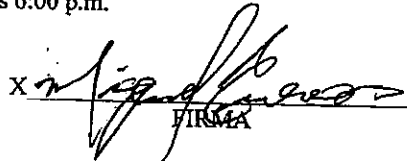
X   
FIRMA

*Churches United Corp.*

SAINTS PETER AND PAUL (EPIPHANY) PARISH

Name: Jenny Ramo

Phone: 1347 283-3626

Address: 370 Bedford Ave apt 4

si Yes. I support 660 units of affordable housing in The New Domino for our community.

si I will take the bus to attend the community board meeting this Tuesday, March 9<sup>th</sup> at 6 p.m.

x Jenny Ramo  
SIGNATURE

**Churches United Corp.**

**SAINTS PETER AND PAUL (EPIPHANY) PARISH**

Nombre: Domingo Hernandez Telefono: 1977-640-2181  
Direccion: 370 Bedford Ave apt 15

(Si) Yo apoyo 660 unidades de vivienda asequible en el Nuevo Domino para nuestra comunidad.

Si Voy a tomar el autobus para asistir a la reunion de la junta de la comunidad este Martes, 9 de marzo a las 6:00 p.m.

x Domingo Hernandez  
FIRMA



**Churches United Corp.**

**SAINTS PETER AND PAUL (EPIPHANY) PARISH**

Name: *Maria Lourida Morel* Phone: *718 599 1948*

Address: *165 54<sup>th</sup> Street apt 3*

Yes! I support 660 units of affordable housing in The New Domino for our community.

I will take the bus to attend the community board meeting this Tuesday, March 9<sup>th</sup> at 6 p.m.

x *MARIA L. Morel*  
SIGNATURE

**Churches United Corp.**

SAINTS PETER AND PAUL (EPIPHANY) PARISH

Name: Rafael Echevarria Phone: 718 599-7281

Address: 62 S. 3rd St  
Brklyn, N.Y. 11261

Yes! I support 660 units of affordable housing in The New Domino for our community.

I will take the bus to attend the community board meeting this Tuesday, March 9<sup>th</sup> at 6 p.m.

x Rafael Echevarria  
SIGNATURE

***Churches United Corp.***

**SAINTS PETER AND PAUL (EPIPHANY) PARISH**

Name: Rafael Echevarria Sr

Phone: 218 599-0397

Address: 62 S. 3rd St

Yes! I support 660 units of affordable housing in The New Domino for our community

I will take the bus to attend the community board meeting this Tuesday, March 9<sup>th</sup> at 6 p.m.

x Rafael Eche

SIGNATURE

**Churches United Corp.**

**SAINTS PETER AND PAUL (EPIPHANY) PARISH**

Nombre: MILAGROS GARCIA

Telefono: (718) 963-2761

Direccion: 373 South 2<sup>nd</sup> ST. Apt. 4-A  
BROOKLYN, NY. 11211

Si! Yo apoyo 660 unidades de vivienda asequible en el Nuevo Domino para nuestra comunidad.

Voy a tomar el autobus para asistir a la reunion de la junta de la comunidad este Martes, 9 de marzo a las 6:00 p.m.

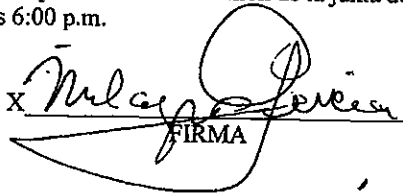
X   
FIRMA

**Churches United Corp.**

**SAINTS PETER AND PAUL (EPIPHANY) PARISH**

Nombre: Ricarda Anderson

Telefono: (347) 245-7037

Direccion: 143 metropolitan AVE

Si! Yo apoyo 660 unidades de vivienda asequible en el Nuevo Domino para nuestra comunidad.

Voy a tomar el autobus para asistir a la reunion de la junta de la comunidad este Martes, 9 de marzo a las 6:00 p.m.

x Ricarda Anderson  
FIRMA

**Churches United Corp.**

**SAINTS PETER AND PAUL (EPIPHANY) PARISH**

Nombre: *Maria Tapia*

Telefono: 347-351-5330

Direccion: *345 Bedford av. apt 1C*

Si! Yo apoyo 660 unidades de vivienda asequible en el Nuevo Domino para nuestra comunidad.

Voy a tomar el autobus para asistir a la reunion de la junta de la comunidad este Martes, 9 de marzo a las 6:00 p.m.

x *Maria Tapia*  
FIRMA

**Churches United Corp.**

SAINTS PETER AND PAUL (EPIPHANY) PARISH

Nombre: *Olanda arias*

Telefono: *1718 7824825*

Direccion: *345 BROADWAY*

*si* Si! Yo apoyo 660 unidades de vivienda asequible en el Nuevo Domino para nuestra comunidad.

*si* Voy a tomar el autobus para asistir a la reunion de la junta de la comunidad este Martes, 9 de marzo a las 6:00 p.m.

X *Olanda Arias*  
FIRMA

**Churches United Corp.**

**SAINTS PETER AND PAUL (EPIPHANY) PARISH**

Name: *ANA PERALTA* Phone: *(347) 463-9713*  
Address: *20 North 5th St Apt #201*  
*Bklyn, NY, 11211*

Yes! I support 660 units of affordable housing in The New Domino for our community.

I will take the bus to attend the community board meeting this Tuesday, March 9<sup>th</sup> at 6 p.m.

*x Ana Peralta*  
\_\_\_\_\_  
SIGNATURE



**Churches United Corp.**

**SAINTS PETER AND PAUL (EPIPHANY) PARISH**

Name: ZORAIDA GOMEZ Phone: 347 7604998  
Address: 393 HEWES St apt 3 B BROOKLYN N.Y 11211

Yes! I support 660 units of affordable housing in The New Domino for our community.

I will take the bus to attend the community board meeting this Tuesday, March 9<sup>th</sup> at 6 p.m.

Zoraida Gomez  
SIGNATURE

**Churches United Corp.**

SAINTS PETER AND PAUL (EPIPHANY) PARISH

Nombre: Elsa Gomez

Telefono: (347) 243-1574

Direccion: 262 South 1 Street

Si! Yo apoyo 660 unidades de vivienda asequible en el Nuevo Domino para nuestra comunidad.

Voy a tomar el autobus para asistir a la reunion de la junta de la comunidad este Martes, 9 de marzo a las 6:00 p.m.

x Elsa Gomez  
FIRMA

**Churches United Corp.**

SAINTS PETER AND PAUL (EPIPHANY) PARISH

Nombre: ANA L MATR Telefono: (212) 607-4733

Direccion: 249 5<sup>th</sup> ST APT. 5E

✓ BROOKLYN, N.Y. 11211

✓ Si! Yo apoyo 660 unidades de vivienda asequible en el Nuevo Domino para nuestra comunidad.

✓ Voy a tomar el autobus para asistir a la reunion de la junta de la comunidad este Martes, 9 de marzo a las 6:00 p.m.

x Ana L. Matr  
FIRMA

**Churches United Corp.**

SAINTS PETER AND PAUL (EPIPHANY) PARISH

Name: KARINA PEÑA Phone (718) 314-6137

Address: 373 South 2<sup>nd</sup> St.  
BROOKLYN NY 11211

Yes! I support 660 units of affordable housing in The New Domino for our community.

I will take the bus to attend the community board meeting this Tuesday, March 9<sup>th</sup> at 6 p.m.

x Karina Peña  
SIGNATURE

**Churches United Corp.**

**SAINTS PETER AND PAUL (EPIPHANY) PARISH**

Name: Maximino Tawana Phone: 917-558-0254

Address: 295 Clinton Ave.  
Brooklyn NY 11201

Yes! I support 660 units of affordable housing in The New Domino for our community.

I will take the bus to attend the community board meeting this Tuesday, March 9<sup>th</sup> at 6 p.m.

x  \_\_\_\_\_  
SIGNATURE

**Churches United Corp.**

**SAINTS PETER AND PAUL (EPIPHANY) PARISH**

Nombre: *Angela Tavares*

Telefono: *718-789-4056*

Direccion: *295 Clinton Ave.  
Brooklyn NY 11205*

Si! Yo apoyo 660 unidades de vivienda asequible en el Nuevo Domino para nuestra comunidad.

Voy a tomar el autobus para asistir a la reunion de la junta de la comunidad este Martes, 9 de marzo a las 6:00 p.m.

*X Angela Tavares*  
FIRMA

**Churches United Corp.**

**SAINTS PETER AND PAUL (EPIPHANY) PARISH**

Name: Maria Torres

Phone: 718 387-8962

Address: 286 52<sup>nd</sup> st.  
# 20 B'klyn. N.Y.

Yes! I support 660 units of affordable housing in The New Domino for our community.

I will take the bus to attend the community board meeting this Tuesday, March 9<sup>th</sup> at 6 p.m.

x Maria Torres  
SIGNATURE

**Churches United Corp.**

SAINTS PETER AND PAUL (EPIPHANY) PARISH

Name: TOMAS MIRANDA Phone: 718-387 9656

Address: 743 DAIGGS AVE APP. 4D

Yes! I support 660 units of affordable housing in The New Domino for our community.

I will take the bus to attend the community board meeting this Tuesday, March 9<sup>th</sup> at 6 p.m.

x. Tomas Miranda  
SIGNATURE



**Churches United Corp.**

**SAINTS PETER AND PAUL (EPIPHANY) PARISH**

Nombre: *Florida Miranda* Telefono: *(718) 1387-2656*

Direccion: *743 Driggs Ave. Apt. 4D*  
*B'klyn NY, 11211*

Si! Yo apoyo 660 unidades de vivienda asequible en el Nuevo Domino para nuestra comunidad.

Voy a tomar el autobus para asistir a la reunion de la junta de la comunidad este Martes, 9 de marzo a las 6:00 p.m.

X *Florida Miranda*  
FIRMA

**Churches United Corp.**

**SAINTS PETER AND PAUL (EPIPHANY) PARISH**

Nombre: *Dania Almonte* Telefono: *(1329) 294-0307*  
Direccion: *229 S 3RD ST APT 2 BROOKLYN - NY - 11211*

Si Yo apoyo 660 unidades de vivienda asequible en el Nuevo Domino para nuestra comunidad.

Si Voy a tomar el autobus para asistir a la reunion de la junta de la comunidad este Martes, 9 de marzo a las 6:00 p.m.

X *Dania Almonte*  
FIRMA

***Churches United Corp.***

**SAINTS PETER AND PAUL (EPIPHANY) PARISH**

Name: *Diane Hurvich*

Phone: *1-718-387-9343*

Address: *75 S. 2<sup>nd</sup> ST.*

Yes! I support 660 units of affordable housing in The New Domino for our community.

I will take the bus to attend the community board meeting this Tuesday, March 9<sup>th</sup> at 6 p.m.

*x Diane Hurvich*  
\_\_\_\_\_  
SIGNATURE

**Churches United Corp.**

**SAINTS PETER AND PAUL (EPIPHANY) PARISH**

Nombre: *Maria D Soto* Telefono: *718 782 5346*  
Direccion: *195 RoebLin St*  
*apt 4C*

Si! Yo apoyo 660 unidades de vivienda asequible en el Nuevo Domino para nuestra comunidad.

Voy a tomar el autobus para asistir a la reunion de la junta de la comunidad este Martes, 9 de marzo a las 6:00 p.m.

x *Maria D Soto*  
FIRMA

**Churches United Corp.**

**SAINTS PETER AND PAUL (EPIPHANY) PARISH**

Nombre: Jose Cruz Telefono: 786-8017  
Direccion: 46-5750 Ve Apt 2 1718,  
416-48-

Si! Yo apoyo 660 unidades de vivienda asequible en el Nuevo Domino para nuestra comunidad.

Voy a tomar el autobus para asistir a la reunion de la junta de la comunidad este Martes, 9 de marzo a las 6:00 p.m.

X Jose Cruz  
FIRMA

**Churches United Corp.**

**SAINTS PETER AND PAUL (EPIPHANY) PARISH**

Name: EDUARDO MENDOZA Phone: (347) 601-3057  
Address: 184 South 2nd St #6C

Yes! I support 660 units of affordable housing in The New Domino for our community.

I will take the bus to attend the community board meeting this Tuesday, March 9<sup>th</sup> at 6 p.m.

x   
SIGNATURE

**Churches United Corp.**

**SAINTS PETER AND PAUL (EPIPHANY) PARISH**

Name: *Picardo*

Phone: *718-486-9338*

Address: *245-2nd ST #23*

SL Yes! I support 660 units of affordable housing in The New Domino for our community.

SL I will take the bus to attend the community board meeting this Tuesday, March 9<sup>th</sup> at 6 p.m.

*x Picardo*  
SIGNATURE

**Churches United Corp.**

**SAINTS PETER AND PAUL (EPIPHANY) PARISH**

Name: MARIA C Phone: 7/8 417-8812  
Address: 235 Boelkum St

Yes! I support 660 units of affordable housing in The New Domino for our community.

I will take the bus to attend the community board meeting this Tuesday, March 9<sup>th</sup> at 6 p.m.

x Maria C...  
SIGNATURE



**Churches United Corp.**

**SAINTS PETER AND PAUL (EPIPHANY) PARISH**

Nombre: *Isabel Perez*

Telefono: *646 251-5204*

Direccion: *345 Bedford Ave*

Si! Yo apoyo 660 unidades de vivienda asequible en el Nuevo Domino para nuestra comunidad.

Voy a tomar el autobus para asistir a la reunion de la junta de la comunidad este Martes, 9 de marzo a las 6:00 p.m.

x *Isabel Perez*  
FIRMA

**Churches United Corp.**

**SAINTS PETER AND PAUL (EPIPHANY) PARISH**

Nombre: Rafaela Marcano Telefono: 1646-920,4012

Direccion: 182 St 35 + Apt 20  
112 11 N.Y

SI Yo apoyo 660 unidades de vivienda asequible en el Nuevo Domino para nuestra comunidad.

SI Voy a tomar el autobus para asistir a la reunion de la junta de la comunidad este Martes, 9 de marzo a las 6:00 p.m.

X Rafaela Marcano  
FIRMA

**Churches United Corp.**

**SAINTS PETER AND PAUL (EPIPHANY) PARISH**

Nombre: *Barman Oliveras* Telefono: *963-3479*  
Direccion: *85 So 10 st apt 2*

Si Yo apoyo 660 unidades de vivienda asequible en el Nuevo Domino para nuestra comunidad.

Si Voy a tomar el autobus para asistir a la reunion de la junta de la comunidad este Martes, 9 de marzo a las 6:00 p.m.

*Barman Oliveras*  
FIRMA

**Churches United Corp.**

SAINTS PETER AND PAUL (EPIPHANY) PARISH

Name: Felipa Vasquez Phone: 718 - 782 9576

Address: 541 Wythe AVE apt 9A  
Brooklyn, N.Y. 112

Yes! I support 660 units of affordable housing in The New Domino for our community.

I will take the bus to attend the community board meeting this Tuesday, March 9<sup>th</sup> at 6 p.m.

x Felipa Morah Vasquez  
SIGNATURE



**Churches United Corp.**

SAINTS PETER AND PAUL (EPIPHANY) PARISH

Name: LUIS CRUZ

Phone: 1-718-218-8164

Address: 440 BRANTY ST APT 5D

Yes! I support 660 units of affordable housing in The New Domino for our community.

I will take the bus to attend the community board meeting this Tuesday, March 9<sup>th</sup> at 6 p.m.

x *Luis Cruz*  
SIGNATURE

**Churches United Corp.**

**SAINTS PETER AND PAUL (EPIPHANY) PARISH**

Name: *Jay M. Hernandez* Phone: *718) 387-5278*  
Address: *75 Wilson St apt. 4E*  
*Brooklyn N.Y. 11211*

Yes! I support 660 units of affordable housing in The New Domino for our community.

~~No~~ will take the bus to attend the community board meeting this Tuesday, March 9<sup>th</sup> at 6 p.m.

x *Jay M. Hernandez*  
SIGNATURE

**Churches United Corp.**

**SAINTS PETER AND PAUL (EPIPHANY) PARISH**

Name: JULIUS ROSARIO Phone: 917 596-5111

Address: 440 BERRY ST BROOKLYN  
N.Y. 11211

Yes! I support 660 units of affordable housing in The New Domino for our community.

I will take the bus to attend the community board meeting this Tuesday, March 9<sup>th</sup> at 6 p.m.

x Julius Rosario  
SIGNATURE

**Churches United Corp.**

SAINTS PETER AND PAUL (EPIPHANY) PARISH

Name: Santa a Collado Phone: (347) 605-2746

Address: 626 Wythe Place #5C  
BKlyn, NY

Yes! I support 660 units of affordable housing in The New Domino for our community.

I will take the bus to attend the community board meeting this Tuesday, March 9<sup>th</sup> at 6 p.m.

x Santa a Collado  
SIGNATURE



**Churches United Corp.**

**SAINTS PETER AND PAUL (EPIPHANY) PARISH**

Name: Leslie Conrad Karick Phone: 718-782-6351  
Address: 125 Payton St. #18E

Yes! I support 660 units of affordable housing in The New Domino for our community.

I will take the bus to attend the community board meeting this Tuesday, March 9<sup>th</sup> at 6 p.m.

  
SIGNATURE

**Churches United Corp.**

**SAINTS PETER AND PAUL (EPIPHANY) PARISH**

Name: *Milagros Serrano* Phone: *@ 718 384-3105*  
Address: *270 Bedford Avenue #2G Bk NY*

Yes! I support 660 units of affordable housing in The New Domino for our community.

I will take the bus to attend the community board meeting this Tuesday, March 9<sup>th</sup> at 6 p.m.

*x Milagros Serrano*  
\_\_\_\_\_  
SIGNATURE

**Churches United Corp.**

**SAINTS PETER AND PAUL (EPIPHANY) PARISH**

Nombre: *Wiyalis Dawdye* Telefono: *1347-543-8424*

Direccion: *117 SOUTH ST APT 40  
BROOKLYN, NY 11211*

Si! Yo apoyo 660 unidades de vivienda asequible en el Nuevo Domino para nuestra comunidad.

Voy a tomar el autobus para asistir a la reunion de la junta de la comunidad este Martes, 9 de marzo a las 6:00 p.m.

x *Wiyalis Dawdye*  
FIRMA

**Churches United Corp.**

SAINTS PETER AND PAUL (EPIPHANY) PARISH

Nombre: Paul Des Dowdy Telefono: 718-387-3019

Direccion: 450 Kent Av #114  
Brooklyn, N.Y. 11211

Si! Yo apoyo 660 unidades de vivienda asequible en el Nuevo Domino para nuestra comunidad.

Voy a tomar el autobus para asistir a la reunion de la junta de la comunidad este Martes, 9 de marzo a las 6:00 p.m.

x Paul Des Dowdy  
FIRMA

**Churches United Corp.**

**SAINTS PETER AND PAUL (EPIPHANY) PARISH**

Nombre: *Teresa Guzman* Telefono: *718-490-9852*

Direccion: *450 Kent ave #16F.*

Si! Yo apoyo 660 unidades de vivienda asequible en el Nuevo Domino para nuestra comunidad.

Voy a tomar el autobus para asistir a la reunion de la junta de la comunidad este Martes, 9 de marzo a las 6:00 p.m.

x *Teresa Guzman*  
FIRMA

**Churches United Corp.**

**SAINTS PETER AND PAUL (EPIPHANY) PARISH**

Nombre: *maria de los Angeles Adz* Telefono: *212 729 3210*  
Direccion: *178 Graham Brooklyn 11206*

Si! Yo apoyo 660 unidades de vivienda asequible en el Nuevo Domino para nuestra comunidad.

Voy a tomar el autobus para asistir a la reunion de la junta de la comunidad este Martes, 9 de marzo a las 6:00 p.m.

*x maria de los Angeles Adz.*  
FIRMA

**Churches United Corp.**

**SAINTS PETER AND PAUL (EPIPHANY) PARISH**

Name: JUANA AERNAWALDER Phone: (1917) 295-3681

Address: 19 GRANITE ST APT 1 BROOKLYN NY 11207

Yes! I support 660 units of affordable housing in The New Domino for our community.

I will take the bus to attend the community board meeting this Tuesday, March 9<sup>th</sup> at 6 p.m.

x Juana Aernawalder  
SIGNATURE

**Churches United Corp.**

**SAINTS PETER AND PAUL (EPIPHANY) PARISH**

Nombre: Jose OLIVERAS Telefono: 963 3479  
Direccion: 85 So. 10th St #2 Bldg N.Y. 11211

Sil Yo apoyo 660 unidades de vivienda asequible en el Nuevo Domino para nuestra comunidad.

Voy a tomar el autobus para asistir a la reunion de la junta de la comunidad este Martes, 9 de marzo a las 6:00 p.m.

X   
FIRMA



**Churches United Corp.**

**SAINTS PETER AND PAUL (EPIPHANY) PARISH**

Nombre: *Luisa Lopez*      Telefono: *718) 388-3802*  
Direccion: *190 Saults St Apt-19*  
*Brooklyn N.Y. 11211*

Si! Yo apoyo 660 unidades de vivienda asequible en el Nuevo Domino para nuestra comunidad.

Voy a tomar el autobus para asistir a la reunion de la junta de la comunidad este Martes, 9 de marzo a las 6:00 p.m.

x *Luisa Lopez*  
FIRMA

**Churches United Corp.**

SAINTS PETER AND PAUL (EPIPHANY) PARISH

Nombre: *Arismendis Acosta*

Telefono: *718-388-3802*

Direccion: *190 S. aults st apt: 19  
Brooklyn N.Y. 11211*

Si! Yo apoyo 660 unidades de vivienda asequible en el Nuevo Domino para nuestra comunidad.

Voy a tomar el autobus para asistir a la reunion de la junta de la comunidad este Martes, 9 de marzo a las 6:00 p.m.

x *Arismendis Acosta*

FIRMA

**Churches United Corp.**

**SAINTS PETER AND PAUL (EPIPHANY) PARISH**

Name: DAVID BROCHELLO

Phone: 646-267-6069

Address: 227.5 . 2 St. Brooklyn NY

Yes! I support 660 units of affordable housing in The New Domino for our community.

I will take the bus to attend the community board meeting this Tuesday, March 9<sup>th</sup> at 6 p.m.

x

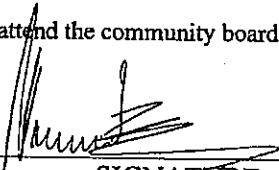

SIGNATURE

**Churches United Corp.**

**SAINTS PETER AND PAUL (EPIPHANY) PARISH**

Name: *Ana Rodriguez* Phone: <sup>1718</sup> 387.5894  
Address: *90. Ross st - 6-0*

Yes! I support 660 units of affordable housing in The New Domino for our community.

I will take the bus to attend the community board meeting this Tuesday, March 9<sup>th</sup> at 6 p.m.

x *Ana Rodriguez*  
SIGNATURE

**Churches United Corp.**

**SAINTS PETER AND PAUL (EPIPHANY) PARISH**

Name: CRISTOBAL

Phone: 1-347-844-9705

Address: 189 SOUTH 9 ST APT 22

Yes! I support 660 units of affordable housing in The New Domino for our community.

I will take the bus to attend the community board meeting this Tuesday, March 9<sup>th</sup> at 6 p.m.

x Cristobal San Juan  
SIGNATURE

**Churches United Corp.**

**SAINTS PETER AND PAUL (EPIPHANY) PARISH**

Name: MORAIMA ALVAREZ Phone: (718) 388-8493

Address: 188 SOUTH 2<sup>ND</sup> ST. APT 5-C  
BROOKLYN, NY 11211

Yes! I support 660 units of affordable housing in The New Domino for our community.

I will take the bus to attend the community board meeting this Tuesday, March 9<sup>th</sup> at 6 p.m.

x MORAIMA ALVAREZ  
SIGNATURE

**Churches United Corp.**

**SAINTS PETER AND PAUL (EPIPHANY) PARISH**

Name: MARIO AYBAR Phone: (917) 295-3681

Address: 66 PALMETTO ST APT 2, BROOKLYN NY 11221

Yes! I support 660 units of affordable housing in The New Domino for our community.

I will take the bus to attend the community board meeting this Tuesday, March 9<sup>th</sup> at 6 p.m.

x Mario Aybar  
SIGNATURE

**Churches United Corp.**

**SAINTS PETER AND PAUL (EPIPHANY) PARISH**

Nombre: ANBE/A. PENA

Telefono:

Direccion: 91 S Q. APT 3C

718-782 0649

Si! Yo apoyo 660 unidades de vivienda asequible en el Nuevo Domino para nuestra comunidad.

Voy a tomar el autobus para asistir a la reunion de la junta de la comunidad este Martes, 9 de marzo a las 6:00 p.m.

x Anabela Pena  
FIRMA



**Churches United Corp.**

**SAINTS PETER AND PAUL (EPIPHANY) PARISH**

Nombre: maria espinal

Telefono: (1347) 294-0307

Direccion: 229 S 3RD ST APT 2 BROOKLYN - NY - 11211

Si Si! Yo apoyo 660 unidades de vivienda asequible en el Nuevo Domino para nuestra comunidad.

Si Voy a tomar el autobus para asistir a la reunion de la junta de la comunidad este Martes, 9 de marzo a las 6:00 p.m.

x maria Espinal  
FIRMA

**Churches United Corp.**

**SAINTS PETER AND PAUL (EPIPHANY) PARISH**

Nombre: Juán S. Santiago Pérez Teléfono: 1718 384 6119  
Direccion: 104 DIVISION AVE

Si! Yo apoyo 660 unidades de vivienda asequible en el Nuevo Domino para nuestra comunidad.

Voy a tomar el autobus para asistir a la reunion de la junta de la comunidad este Martes, 9 de marzo a las 6:00 p.m.

X Juán S. Santiago Pérez  
FIRMA

**Churches United Corp.**

**SAINTS PETER AND PAUL (EPIPHANY) PARISH**

Nombre: *Leonardo Fajardo*

Telefono: *(718) 3025409*

Direccion: *221 South 2nd, Brooklyn*

Si! Yo apoyo 660 unidades de vivienda asequible en el Nuevo Domino para nuestra comunidad.

Voy a tomar el autobus para asistir a la reunion de la junta de la comunidad este Martes, 9 de marzo a las 6:00 p.m.

X

*Leonardo Fajardo*

FIRMA

**Churches United Corp.**

**SAINTS PETER AND PAUL (EPIPHANY) PARISH**

Name: *Jairis*

Phone: *917-916-7641*

Address: *228 S 3 ST*

Yes! I support 660 units of affordable housing in The New Domino for our community.

I will take the bus to attend the community board meeting this Tuesday, March 9<sup>th</sup> at 6 p.m.

*x* *Jairis Candolier*  
SIGNATURE

**Churches United Corp.**

**SAINTS PETER AND PAUL (EPIPHANY) PARISH**

Name: *MARIA Hernandez*

Phone: *78-266-7638*

Address: *85 Taylor St apt 5F*

Yes! I support 660 units of affordable housing in The New Domino for our community.

I will take the bus to attend the community board meeting this Tuesday, March 9<sup>th</sup> at 6 p.m.

*x Maria Hernandez*  
\_\_\_\_\_  
SIGNATURE

*Churches United Corp.*

SAINTS PETER AND PAUL (EPIPHANY) PARISH

Name: ROQUE, CLARISA Phone: (1718) 398-2476

Address: 440 BOVY ST.  
BROOKLYN NY 11211

Yes! I support 660 units of affordable housing in The New Domino for our community.

I will take the bus to attend the community board meeting this Tuesday, March 9<sup>th</sup> at 6 p.m.

x Clarisa Roque  
SIGNATURE

**Churches United Corp.**

**SAINTS PETER AND PAUL (EPIPHANY) PARISH**

Name: *Jaime A Collaguero* Phone: *718. 436. 2420*  
Address: *20 North. 5th St. Apt 504*  
*Brooklyn. NY. 11211*

Yes! I support 660 units of affordable housing in The New Domino for our community.

I will take the bus to attend the community board meeting this Tuesday, March 9<sup>th</sup> at 6 p.m.

x *Jaime A Collaguero*  
SIGNATURE

**Churches United Corp.**

SAINTS PETER AND PAUL (EPIPHANY) PARISH

Nombre:

Telefono: 384-05-86  
-718-782-4839

Direccion: 104 División Ave # 24

Si! Yo apoyo 660 unidades de vivienda asequible en el Nuevo Domino para nuestra comunidad.

Voy a tomar el autobus para asistir a la reunion de la junta de la comunidad este Martes, 9 de marzo a las 6:00 p.m.

x Ebeliza Rodríguez  
FIRMA



**Churches United Corp.**

**SAINTS PETER AND PAUL (EPIPHANY) PARISH**

Name: *Rafael m cruz* Phone: *cell 1917-548-63-06*  
Address: *104 Division Ave #3*

Yes! I support 660 units of affordable housing in The New Domino for our community.

I will take the bus to attend the community board meeting this Tuesday, March 9<sup>th</sup> at 6 p.m.

*x Rafael m cruz*  
SIGNATURE

**Churches United Corp.**

**SAINTS PETER AND PAUL (EPIPHANY) PARISH**

Nombre: *Cristina Espallat*

Telefono:

Direccion: *60 DIVISION AY APT 4B ~~646-354-2894~~*

Si! Yo apoyo 660 unidades de vivienda asequible en el Nuevo Domino para nuestra comunidad.

Voy a tomar el autobus para asistir a la reunion de la junta de la comunidad este Martes, 9 de marzo a las 6:00 p.m.

*x Cristina Espallat*  
FIRMA

**Churches United Corp.**

**SAINTS PETER AND PAUL (EPIPHANY) PARISH**

Name: TERESA Mercedes Phone: 718 387-4390  
Address: 106 YERI ST APT #1 BROOKLYN NY 11211

Yes! I support 660 units of affordable housing in The New Domino for our community.

I will take the bus to attend the community board meeting this Tuesday, March 9<sup>th</sup> at 6 p.m.

x Teresa Mercedes  
SIGNATURE

**Churches United Corp.**

**SAINTS PETER AND PAUL (EPIPHANY) PARISH**

Nombre: *DAIMIS MERCEDES* Telefono: *718) 511 1804*

Dirección: ~~1014~~ *DIVISION AV. APT H 12 BROOKLYN N.Y. 11206*

2 Si! Yo apoyo 660 unidades de vivienda asequible en el Nuevo Domino para nuestra comunidad.

3 Voy a tomar el autobus para asistir a la reunion de la junta de la comunidad este Martes, 9 de marzo a las 6:00 p.m.

*x Daimis Mercedes*  
FIRMA

**Churches United Corp.**

SAINTS PETER AND PAUL (EPIPHANY) PARISH

Name: LUZ FERNANDEZ Phone: 718-388-7081  
Address: 104 DIVISION AVENUE  
BROOKLYN 11211

Yes! I support 660 units of affordable housing in The New Domino for our community.

I will take the bus to attend the community board meeting this Tuesday, March 9<sup>th</sup> at 6 p.m.

  
SIGNATURE

**Churches United Corp.**

SAINTS PETER AND PAUL (EPIPHANY) PARISH

Name: Lubertino Garcia

Phone: 718 4846059

Address: 611 W 130th St APT 3F

Yes Yes! I support 660 units of affordable housing in The New Domino for our community.

Yes I will take the bus to attend the community board meeting this Tuesday, March 9<sup>th</sup> at 6 p.m.

x Lubertino Garcia  
SIGNATURE

*Churches United Corp.*

SAINTS PETER AND PAUL (EPIPHANY) PARISH

Name: *Nancy Chaca*

Phone: *347-330-3761*

Address: *255 Havemeyer*

Yes! I support 660 units of affordable housing in The New Domino for our community.

I will take the bus to attend the community board meeting this Tuesday, March 9<sup>th</sup> at 6 p.m.

*Nancy Chaca*  
\_\_\_\_\_  
SIGNATURE

*Churches United Corp.*

SAINTS PETER AND PAUL (EPIPHANY) PARISH

Name: *LUISA FUEL*

Phone: *718-218-9750*

Address: *255 Havemeyer*

Yes! I support 660 units of affordable housing in The New Domino for our community.

I will take the bus to attend the community board meeting this Tuesday, March 9<sup>th</sup> at 6 p.m.

*Louise Fuel*  
\_\_\_\_\_  
SIGNATURE



**Churches United Corp.**

**SAINTS PETER AND PAUL (EPIPHANY) PARISH**

Name: *Astrid Perez.* Phone: *718-820-6885*

Address: *80-64 59<sup>th</sup> St. Ridgewood NY 11385*

Yes! I support 660 units of affordable housing in The New Domino for our community.

I will take the bus to attend the community board meeting this Tuesday, March 9<sup>th</sup> at 6 p.m.

*ew*

x *Astrid Perez*  
SIGNATURE

**Churches United Corp.**

**SAINTS PETER AND PAUL (EPIPHANY) PARISH**

Nombre: *Alfreda Peredes*

Telefono: *718-387-3746*

Direccion: *191 Bedford AV.*

Si! Yo apoyo 660 unidades de vivienda asequible en el Nuevo Domino para nuestra comunidad.

Voy a tomar el autobus para asistir a la reunion de la junta de la comunidad este Martes, 9 de marzo a las 6:00 p.m.

x *Alfreda Peredes*  
FIRMA

**Churches United Corp.**

**SAINTS PETER AND PAUL (EPIPHANY) PARISH**

Name: Dalva Gomez

Phone: 646-320-9731

Address: 35 Marcy Place #2k  
Bx N1 10452

Yes! I support 660 units of affordable housing in The New Domino for our community.

I will take the bus to attend the community board meeting this Tuesday, March 9<sup>th</sup> at 6 p.m.

x Dalva Gomez  
SIGNATURE

**Churches United Corp.**

**SAINTS PETER AND PAUL (EPIPHANY) PARISH**

Name: Alberto Alvarez

Phone: 178-293-7619

Address: 35 Mavca Pl R452  
BX NY

Yes! I support 660 units of affordable housing in The New Domino for our community.

I will take the bus to attend the community board meeting this Tuesday, March 9<sup>th</sup> at 6 p.m.

x Alberto Alvarez  
SIGNATURE

**Churches United Corp.**

**SAINTS PETER AND PAUL (EPIPHANY) PARISH**

Name: CARMEN GARCIA Phone: 718-887-4999

Address: 460 Berry St #1C Bklyn NY 11211

Yes! I support 660 units of affordable housing in The New Domino for our community.

I will take the bus to attend the community board meeting this Tuesday, March 9<sup>th</sup> at 6 p.m.

x   
SIGNATURE

**Churches United Corp.**

**SAINTS PETER AND PAUL (EPIPHANY) PARISH**

Name: MARIA COLLAHUAS Phone: 347-8451078

Address: 20 NORTH 5<sup>th</sup> ST BROOKLYN NY. 11211

Yes! I support 660 units of affordable housing in The New Domino for our community.

I will take the bus to attend the community board meeting this Tuesday, March 9<sup>th</sup> at 6 p.m.

x Maria Collahuas  
SIGNATURE

***Churches United Corp.***

**SAINTS PETER AND PAUL (EPIPHANY) PARISH**

Name: *Lidia MEDINA*

Phone: *718* 963-0180

Address: *202 S. 2 ST*

Yes Yes! I support 660 units of affordable housing in The New Domino for our community.

Yes I will take the bus to attend the community board meeting this Tuesday, March 9<sup>th</sup> at 6 p.m.

*x Lidia Medina*  
\_\_\_\_\_  
SIGNATURE

**Churches United Corp.**

**SAINTS PETER AND PAUL (EPIPHANY) PARISH**

Name: Raquel Martinez

Phone: 718.384-1130

Address: 120 South 1<sup>st</sup> Apt 4C

Yes! I support 660 units of affordable housing in The New Domino for our community.

I will take the bus to attend the community board meeting this Tuesday, March 9<sup>th</sup> at 6 p.m.

x   
SIGNATURE



**Churches United Corp.**

**SAINTS PETER AND PAUL (EPIPHANY) PARISH**

Name: Olga Morales

Phone: 347-449-2814

Address: 97 South 8<sup>th</sup> St  
Brooklyn N.Y. 11211

Yes! I support 660 units of affordable housing in The New Domino for our community.

I will take the bus to attend the community board meeting this Tuesday, March 9<sup>th</sup> at 6 p.m.

x Olga Morales  
SIGNATURE

**Churches United Corp.**

SAINTS PETER AND PAUL (EPIPHANY) PARISH

Nombre: *Silvia Rodriguez* Telefono: 347 924 1384

Direccion: *31 Leonard St 11208*

Si! Yo apoyo 660 unidades de vivienda asequible en el Nuevo Domino para nuestra comunidad.

Voy a tomar el autobus para asistir a la reunion de la junta de la comunidad este Martes, 9 de marzo a las 6:00 p.m.

X *Silvia Rodriguez*  
FIRMA

**Churches United Corp.**

**SAINTS PETER AND PAUL (EPIPHANY) PARISH**

Name: Jacqueline Solgado Phone: (1718) 218) 9652  
Address: 33 Pkapt #21  
Brooklyn, NY 11211

Yes! I support 660 units of affordable housing in The New Domino for our community.

I will take the bus to attend the community board meeting this Tuesday, March 9<sup>th</sup> at 6 p.m.

x Jacqueline Solgado  
SIGNATURE

**Churches United Corp.**

SAINTS PETER AND PAUL (EPIPHANY) PARISH

Nombre: Alba Nieves

Telefono: (718) 599-9414

Direccion: 190 Marey Ave #12D  
Brooklyn NY 11211

Si! Yo apoyo 660 unidades de vivienda asequible en el Nuevo Domino para nuestra comunidad.

Voy a tomar el autobus para asistir a la reunion de la junta de la comunidad este Martes, 9 de marzo a las 6:00 p.m.

x Alba Nieves  
FIRMA

***Churches United Corp.***

**SAINTS PETER AND PAUL (EPIPHANY) PARISH**

Nombre: Susana Infante

Telefono: 347-623-8006

Direccion: 440 Berry street APT 2 "A" Brooklyn NY 11211

Si! Yo apoyo 660 unidades de vivienda asequible en el Nuevo Domino para nuestra comunidad.

Voy a tomar el autobus para asistir a la reunion de la junta de la comunidad este Martes, 9 de marzo a las 6:00 p.m.

x   
FIRMA

**Churches United Corp.**

**SAINTS PETER AND PAUL (EPIPHANY) PARISH**

Nombre: **Elma Espinal Infante** Telefono: **718 - 877-6953**

Direccion: **440 Berry Street #4C. Brooklyn NY 11211**

**Si! Yo apoyo 660 unidades de vivienda asequible en el Nuevo Domino para nuestra comunidad.**

**Voy a tomar el autobus para asistir a la reunion de la junta de la comunidad este Martes, 9 de marzo a las 6:00 p.m.**

X   
FIRMA

**Churches United Corp.**

**SAINTS PETER AND PAUL (EPIPHANY) PARISH**

Nombre: *Carmen* Telefono: *718 3974143*  
Direccion: *189 South 9th St Brooklyn NY 11211*

Si! Yo apoyo 660 unidades de vivienda asequible en el Nuevo Domino para nuestra comunidad.

Voy a tomar el autobus para asistir a la reunion de la junta de la comunidad este Martes, 9 de marzo a las 6:00 p.m.

x *Carmen D. Vazquez*  
FIRMA

**Churches United Corp.**

**SAINTS PETER AND PAUL (EPIPHANY) PARISH**

Nombre: *Carlos Amador* Telefono:

Direccion: *40 Whipple Street*

Si! Yo apoyo 660 unidades de vivienda asequible en el Nuevo Domino para nuestra comunidad.

Voy a tomar el autobus para asistir a la reunion de la junta de la comunidad este Martes, 9 de marzo a las 6:00 p.m.

X *Carlos Amador*  
FIRMA



**Churches United Corp.**

**SAINTS PETER AND PAUL (EPIPHANY) PARISH**

Nombre:

Telefono:

Direccion:

*Crista Miranda*

*100 Ross St*

Si! Yo apoyo 660 unidades de vivienda asequible en el Nuevo Domino para nuestra comunidad.

Voy a tomar el autobus para asistir a la reunion de la junta de la comunidad este Martes, 9 de marzo a las 6:00 p.m.

*Crista Miranda*  
FIRMA

**Churches United Corp.**

**SAINTS PETER AND PAUL (EPIPHANY) PARISH**

Nombre: Ana Batista Telefono:

Direccion: 2211 S. 3 apt. 1

Si! Yo apoyo 660 unidades de vivienda asequible en el Nuevo Domino para nuestra comunidad.

Voy a tomar el autobus para asistir a la reunion de la junta de la comunidad este Martes, 9 de marzo a las 6:00 p.m.

x Ana Batista  
FIRMA

**Churches United Corp.**

**SAINTS PETER AND PAUL (EPIPHANY) PARISH**

Nombre: Sinera Zavarez

Telefono:

Direccion: 176 S 8 ST

Yo apoyo 660 unidades de vivienda asequible en el Nuevo Domino para nuestra comunidad.

Voy a tomar el autobus para asistir a la reunion de la junta de la comunidad este Martes, 9 de marzo a las 6:00 p.m.

X Sinera  
FIRMA

**Churches United Corp.**

**SAINTS PETER AND PAUL (EPIPHANY) PARISH**

Nombre: *José G. Paredes*

Telefono:

Direccion: *191 Bedford Av #7*

Si! Yo apoyo 660 unidades de vivienda asequible en el Nuevo Domino para nuestra comunidad.

Voy a tomar el autobus para asistir a la reunion de la junta de la comunidad este Martes, 9 de marzo a las 6:00 p.m.

*X José G. Paredes*  
\_\_\_\_\_  
FIRMA

**Churches United Corp.**

**SAINTS PETER AND PAUL (EPIPHANY) PARISH**

Name: *Christiana Quibler*  
Address: *626 Wylie Pl, #87*  
*Bloom Mt. Ind*

Phone:

Yes! I support 660 units of affordable housing in The New Domino for our community.

I will take the bus to attend the community board meeting this Tuesday, March 9<sup>th</sup> at 6 p.m.

  
x \_\_\_\_\_  
SIGNATURE

**Churches United Corp.**

**SAINTS PETER AND PAUL (EPIPHANY) PARISH**

Name: RENE PENA Phone:

Address: 981 Seneca Ridge Road N.Y. 11385

Yes! I support 660 units of affordable housing in The New Domino for our community.

I will take the bus to attend the community board meeting this Tuesday, March 9<sup>th</sup> at 6 p.m.

x Rene Pena  
SIGNATURE

**Churches United Corp.**

**SAINTS PETER AND PAUL (EPIPHANY) PARISH**

Nombre: *Max Mirra Colon*

Telefono: *178-307-0088*

Direccion: *TRYSO #19 E*

Si! Yo apoyo 660 unidades de vivienda asequible en el Nuevo Domino para nuestra comunidad.

Voy a tomar el autobus para asistir a la reunion de la junta de la comunidad este Martes, 9 de marzo a las 6:00 p.m.

*X. Max Mirra Colon*  
FIRMA

**Churches United Corp.**

**SAINTS PETER AND PAUL (EPIPHANY) PARISH**

Name: *Mr. & Mrs. Miguel, Maria* Phone: *347-463-7738*  
*Virchano*

Address: *721 Driggs Avenue Bklyn NY 11211*

Yes! I support 660 units of affordable housing in The New Domino for our community.

I will take the bus to attend the community board meeting this Tuesday, March 9<sup>th</sup> at 6 p.m.

x *Maria Virchano*  
SIGNATURE



**Churches United Corp.**

**SAINTS PETER AND PAUL (EPIPHANY) PARISH**

Name: ESTHER Onuoha Phone: 347 299-2060  
Address: 626 Wythe PL Apt-8F  
Brooklyn, NY 11211

Yes! I support 660 units of affordable housing in The New Domino for our community.

I will take the bus to attend the community board meeting this Tuesday, March 9<sup>th</sup> at 6 p.m.

x   
SIGNATURE

**Churches United Corp.**

**SAINTS PETER AND PAUL (EPIPHANY) PARISH**

Nombre: IRIS SEDA Telefono: 718-3875722

Direccion: 216 So. 3RD ST  
Bklyn NY 11211

Si! Yo apoyo 660 unidades de vivienda asequible en el Nuevo Domino para nuestra comunidad.

Voy a tomar el autobus para asistir a la reunion de la junta de la comunidad este Martes, 9 de marzo a las 6:00 p.m.

X Iris Seda  
FIRMA

**Churches United Corp.**

**SAINTS PETER AND PAUL (EPIPHANY) PARISH**

Name: Ana Espinal

Phone: (718) 971-0398

Address: 124 South 3rd Street #9

Yes! I support 660 units of affordable housing in The New Domino for our community.

I will take the bus to attend the community board meeting this Tuesday, March 9<sup>th</sup> at 6 p.m.

x Ana B Espinal  
SIGNATURE

**Churches United Corp.**

SAINTS PETER AND PAUL (EPIPHANY) PARISH

Nombre: NANCY CRUZ

Telefono: 908-917-0178

Direccion: 97 South 8th St Apt 7

Si! Yo apoyo 660 unidades de vivienda asequible en el Nuevo Domino para nuestra comunidad.

Voy a tomar el autobus para asistir a la reunion de la junta de la comunidad este Martes, 9 de marzo a las 6:00 p.m.

X Nancy Cruz  
FIRMA

**Churches United Corp.**

**SAINTS PETER AND PAUL (EPIPHANY) PARISH**

Name: *Aida Cruz* Phone: *388 7404*  
Address: *541 wythe ave apt 22 IF*

Yes! I support 660 units of affordable housing in The New Domino for our community.

I will take the bus to attend the community board meeting this Tuesday, March 9<sup>th</sup> at 6 p.m.

x *Aida Cruz*  
SIGNATURE

**Churches United Corp.**

**SAINTS PETER AND PAUL (EPIPHANY) PARISH**

Nombre: *Ernesto Adams* Telefono: *718-963-2340*  
Direccion: *185 Division AVE AP 12H*  
*BROOKLYN N.Y 11211*

Si! Yo apoyo 660 unidades de vivienda asequible en el Nuevo Domino para nuestra comunidad.

Voy a tomar el autobus para asistir a la reunion de la junta de la comunidad este Martes, 9 de marzo a las 6:00 p.m.

x *Ernesto Adams*  
FIRMA

**Churches United Corp.**

**SAINTS PETER AND PAUL (EPIPHANY) PARISH**

Name: *Leocadia Adames*

Phone: *718-963-2340*

Address: *195-Division AV*

Yes! I support 660 units of affordable housing in The New Domino for our community.

I will take the bus to attend the community board meeting this Tuesday, March 9<sup>th</sup> at 6 p.m.

*xLeocadia Adames*

SIGNATURE

**Churches United Corp.**

**SAINTS PETER AND PAUL (EPIPHANY) PARISH**

Nombre: ANAIVELA FLORES HUEZO Telefono: 347-299-1918  
Direccion: 334 SUR 3RD ST APT 1A 347-299-3498

Si! Yo apoyo 660 unidades de vivienda asequible en el Nuevo Domino para nuestra comunidad.

Voy a tomar el autobus para asistir a la reunion de la junta de la comunidad este Martes, 9 de marzo a las 6:00 p.m.

x ANAIVELA FLORES HUEZO  
FIRMA



**Churches United Corp.**

**SAINTS PETER AND PAUL (EPIPHANY) PARISH**

Nombre: *guán goss Tableros* Telefono:

Direccion: *101 de sur 3*

Si! Yo apoyo 660 unidades de vivienda asequible en el Nuevo Domino para nuestra comunidad.

Voy a tomar el autobus para asistir a la reunion de la junta de la comunidad este Martes, 9 de marzo a las 6:00 p.m.

X *guan Tableros*  
FIRMA

**Churches United Corp.**

**SAINTS PETER AND PAUL (EPIPHANY) PARISH**

Nombre: *LUIS FABIAN* Telefono: *718-782-9259*  
Direccion: *159 SOUTH 2 ST. APT 15*

Si! Yo apoyo 660 unidades de vivienda asequible en el Nuevo Domino para nuestra comunidad.

Voy a tomar el autobus para asistir a la reunion de la junta de la comunidad este Martes, 9 de marzo a las 6:00 p.m.

X *Luis Fabian*  
\_\_\_\_\_  
FIRMA

**Churches United Corp.**

**SAINTS PETER AND PAUL (EPIPHANY) PARISH**

Nombre: Alexis A Genao Telefono: 646-324 5968

Direccion: 182 S.3. Rd St #42

✓ BROOKLYN NY 11211

✓ Si! Yo apoyo 660 unidades de vivienda asequible en el Nuevo Domino para nuestra comunidad.

     Voy a tomar el autobus para asistir a la reunion de la junta de la comunidad este Martes, 9 de marzo a las 6:00 p.m.

X Alexis A Genao  
FIRMA

***Churches United Corp.***

**SAINTS PETER AND PAUL (EPIPHANY) PARISH**

Nombre: *Louder Corona*

Telefono:

Direccion: *262 South 1st estree BRookLYN 11211*

Si! Yo apoyo 660 unidades de vivienda asequible en el Nuevo Domino para nuestra comunidad.

Voy a tomar el autobus para asistir a la reunion de la junta de la comunidad este Martes, 9 de marzo a las 6:00 p.m.

x *Louder Corona*  
FIRMA

**Churches United Corp.**

**SAINTS PETER AND PAUL (EPIPHANY) PARISH**

Nombre: *Carlos Cabral*

Telefono:

Direccion: *148 St 3*

Si! Yo apoyo 660 unidades de vivienda asequible en el Nuevo Domino para nuestra comunidad.

Voy a tomar el autobus para asistir a la reunion de la junta de la comunidad este Martes, 9 de marzo a las 6:00 p.m.

X *f*

\_\_\_\_\_  
FIRMA

***Churches United Corp.***

**SAINTS PETER AND PAUL (EPIPHANY) PARISH**

Nombre: *Julia N. de Sara*

Telefono:

Direccion: *159 GRAND ST BROOKLYN NY 11211*

Si! Yo apoyo 660 unidades de vivienda asequible en el Nuevo Domino para nuestra comunidad.

Voy a tomar el autobus para asistir a la reunion de la junta de la comunidad este Martes, 9 de marzo a las 6:00 p.m.

X *Julia N. de Sara*  
FIRMA

**Churches United Corp.**

**SAINTS PETER AND PAUL (EPIPHANY) PARISH**

Name: *Reynilda Pena*  
Address: *289 South 1<sup>st</sup> St.*

Phone: *718 388-8930*

Yes! I support 660 units of affordable housing in The New Domino for our community.

I will take the bus to attend the community board meeting this Tuesday, March 9<sup>th</sup> at 6 p.m.

x *Reynilda Pena*  
SIGNATURE

***Churches United Corp.***

**SAINTS PETER AND PAUL (EPIPHANY) PARISH**

Name: *Carlos Paredes*

Phone: *(718) 384-5630*

Address: *160 Havemeyer St*

Yes! I support 660 units of affordable housing in The New Domino for our community.

I will take the bus to attend the community board meeting this Tuesday, March 9<sup>th</sup> at 6 p.m.

x *Carlos Paredes*  
SIGNATURE



***Churches United Corp.***

**SAINTS PETER AND PAUL (EPIPHANY) PARISH**

Nombre: *Aleyda Norena*

Telefono:

Direccion: *190 marcy ave 19d*

Si! Yo apoyo 660 unidades de vivienda asequible en el Nuevo Domino para nuestra comunidad.

Voy a tomar el autobus para asistir a la reunion de la junta de la comunidad este Martes, 9 de marzo a las 6:00 p.m.

x *Aleyda Norena*  
FIRMA

**Churches United Corp.**

**SAINTS PETER AND PAUL (EPIPHANY) PARISH**

Name: *Simona Lora*

Phone:

Address: *440 Berry St apt 4M*

Yes! I support 660 units of affordable housing in The New Domino for our community.

I will take the bus to attend the community board meeting this Tuesday, March 9<sup>th</sup> at 6 p.m.

x *Simona Lora*  
SIGNATURE

**Churches United Corp.**

**SAINTS PETER AND PAUL (EPIPHANY) PARISH**

Name: Rosa Mann Phone: (718) 384-4046  
Address: 164 Havemeyer St  
Brooklyn N.Y. 11211

Yes! I support 660 units of affordable housing in The New Domino for our community.

I will take the bus to attend the community board meeting this Tuesday, March 9<sup>th</sup> at 6 p.m.

Rosa Mann  
SIGNATURE

**Churches United Corp.**

SAINTS PETER AND PAUL (EPIPHANY) PARISH

Name: Joseph Walker  
Address: 60 South 105T

Phone:

Yes! I support 660 units of affordable housing in The New Domino for our community.

I will take the bus to attend the community board meeting this Tuesday, March 9<sup>th</sup> at 6 p.m.

x Joseph Walker  
SIGNATURE

**Churches United Corp.**

**SAINTS PETER AND PAUL (EPIPHANY) PARISH**

Nombre: *Rosa Chena* Telefono: *718 782 8307*  
Direccion: *91 South sts ATP 3 C*

Si! Yo apoyo 660 unidades de vivienda asequible en el Nuevo Domino para nuestra comunidad.

Voy a tomar el autobus para asistir a la reunion de la junta de la comunidad este Martes, 9 de marzo a las 6:00 p.m.

x *Rosa Chena*  
FIRMA

**Churches United Corp.**

**PARROQUIA DE TRANSFIGURACIÓN**

Nombre: MARGARITA DIVARAZ Teléfono: 718 782 2324

Dirección: 50 Decatur Ave

¡Sí! Yo apoyo 660 unidades de vivienda asequible en el nuevo Domino para nuestra comunidad.

Voy a tomar el autobús para asistir a la reunión de la junta de la comunidad este Martes, 9 de marzo a las 6:00 pm

x Margareta Divaraz  
FIRMA

**Churches United Corp.**

**PARROQUIA DE TRANSFIGURACIÓN**

Nombre: *Julia Mato*

Teléfono: *387-0730*

Dirección: *364 Hemes St apt 5 B*

**SI!** Yo apoyo 660 unidades de vivienda asequible en el nuevo Domino para nuestra comunidad.

Voy a tomar el autobús para asistir a la reunión de la junta de la comunidad este Martes, 9 de marzo a las 6:00 pm

x *Julia Mato*  
FIRMA

**Churches United Corp.**

**PARROQUIA DE TRANSFIGURACIÓN**

Nombre: Enrique Chuguar      Teléfono: 718 388 8242  
Dirección: 381 Hoop St Brooklyn NY 11211

¡Sí! Yo apoyo 660 unidades de vivienda asequible en el nuevo Domino para nuestra comunidad.

Voy a tomar el autobús para asistir a la reunión de la junta de la comunidad este Martes, 9 de marzo, a las 6:00 pm

x Enrique Chuguar  
FIRMA



**Churches United Corp.**

**PARROQUIA DE TRANSFIGURACIÓN**

Nombre: Helis Changuay Teléfono: 606 573 6466  
Dirección: 216 Skillman St Brooklyn NY 11205

¡Sí! Yo apoyo 660 unidades de vivienda asequible en el nuevo Domino para nuestra comunidad.

Voy a tomar el autobús para asistir a la reunión de la junta de la comunidad este Martes, 9 de marzo a las 6:00 pm

x Helis Changuay  
FIRMA

**Churches United Corp.**

**PARROQUIA DE TRANSFIGURACIÓN**

Nombre: *Madelira Castillo* Teléfono: *317 526 5124*  
Dirección: *216 Skillman St Brooklyn NY 11208*

Sí Yo apoyo 660 unidades de vivienda asequible en el nuevo Domino para nuestra comunidad.

Voy a tomar el autobús para asistir a la reunión de la junta de la comunidad este Martes, 9 de marzo a las 6:00 pm

*Enrique Chongar*  
FIRMA

**Churches United Corp.**

**PARROQUIA DE TRANSFIGURACIÓN**

Nombre: Juan Ramirez

Teléfono: 917.2808311

Dirección: 111 Lee av. Brooklyn NY 11211

   ¡Sí! Yo apoyo 660 unidades de vivienda asequible en el nuevo Domino para nuestra comunidad.

   Voy a tomar el autobús para asistir a la reunión de la junta de la comunidad este Martes, 9 de marzo a las 6:00 pm

x Juan Ramirez  
FIRMA

**Churches United Corp.**

**PARROQUIA DE TRANSFIGURACIÓN**

Nombre: *Maria Cotrich*

Teléfono: *917 2086962*

Dirección: *143 Bayard St*

¡Sí! Yo apoyo 660 unidades de vivienda asequible en el nuevo Domino para nuestra comunidad.

Voy a tomar el autobús para asistir a la reunión de la junta de la comunidad este Martes, 9 de marzo a las 6:00 pm

*x Maria Cotrich Martinez*  
FIRMA

**Churches United Corp.**

**PARROQUIA DE TRANSFIGURACIÓN**

Nombre: Joel Cotrich

Teléfono: 914-714-6114

Dirección: 151 Bayard St

¡Sí! Yo apoyo 660 unidades de vivienda asequible en el nuevo Domino para nuestra comunidad.

Voy a tomar el autobús para asistir a la reunión de la junta de la comunidad este Martes, 9 de marzo a las 6:00 pm

x Joel Cotrich  
FIRMA

**Churches United Corp.**

**PARROQUIA DE TRANSFIGURACIÓN**

Nombre: Martha Figueroa

Teléfono: 718-552-5201

Dirección: 353 South 3rd St  
Bklyn N.Y 11211

¡Sí! Yo apoyo 660 unidades de vivienda asequible en el nuevo Domino para nuestra comunidad.

Voy a tomar el autobús para asistir a la reunión de la junta de la comunidad este Martes, 9 de marzo a las 6:00 pm

Martha Figueroa  
FIRMA

**Churches United Corp.**

**PARROQUIA DE TRANSFIGURACIÓN**

Nombre: Cecilia Figueroa

Teléfono: 718-782-8630

Dirección: 289 So. 1st Apt 2C

B'klyn N. Y 11211

¡Sí! Yo apoyo 660 unidades de vivienda asequible en el nuevo Domino para nuestra comunidad.

Voy a tomar el autobús para asistir a la reunión de la junta de la comunidad este Martes, 9 de marzo a las 6:00 pm

  
FIRMA

**Churches United Corp.**

**PARROQUIA DE TRANSFIGURACIÓN**

Nombre: *Joshua Chagway* Teléfono: *1718-5991958*  
Dirección: *364 So 1st St #5 BROOKLYN NY*

¡Sí! Yo apoyo 660 unidades de vivienda asequible en el nuevo Domino para nuestra comunidad.

Voy a tomar el autobús para asistir a la reunión de la junta de la comunidad este Martes, 9 de marzo a las 6:00 pm

*Joshua Chagway*  
x \_\_\_\_\_  
FIRMA



**Churches United Corp.**

TRANSFIGURATION PARISH

Name: Flora Cardona Phone: 917-400-5366  
Address: 40 Varet Ave  
202

Yes! I support 660 units of affordable housing in The New Domino for our community.

I will take the bus to attend the community board meeting this Tuesday, March 9<sup>th</sup> at 6 p.m.

x Flora Cardona  
SIGNATURE

**Churches United Corp.**

**TRANSFIGURATION PARISH**

Name: Novelto Santillan Phone: 718:5991302

Address: 364 South 1<sup>st</sup>  
B'klyn N.Y 11211

Yes! I support 660 units of affordable housing in The New Domino for our community.

I will take the bus to attend the community board meeting this Tuesday, March 9<sup>th</sup> at 6 p.m.

x *Novelto Santillan*  
SIGNATURE

**Churches United Corp.**

**PARROQUIA DE TRANSFIGURACIÓN**

Nombre: Martty Batista

Teléfono: 718) 384-1564

Dirección: 160 South 2nd

¡Sí! Yo apoyo 660 unidades de vivienda asequible en el nuevo Domino para nuestra comunidad.

Voy a tomar el autobús para asistir a la reunión de la junta de la comunidad este Martes, 9 de marzo a las 6:00 pm

x Martty Batista  
FIRMA

**Churches United Corp.**

**PARROQUIA DE TRANSFIGURACIÓN**

Nombre: Olinda Gallego

Teléfono: 347-330-2094

Dirección: 273 Hewes St  
Brooklyn NY 11211

¡Sí! Yo apoyo 660 unidades de vivienda asequible en el nuevo Domino para nuestra comunidad.

Voy a tomar el autobús para asistir a la reunión de la junta de la comunidad este Martes, 9 de marzo a las 6:00 pm

x Olinda Gallego

FIRMA

**Churches United Corp.**

**PARROQUIA DE TRANSFIGURACIÓN**

Nombre: *Eudalis Martínez*

Teléfono: *718-963-1210*

Dirección: *60 División Ave Brooklyn NY 11211*

¡Sí! Yo apoyo 660 unidades de vivienda asequible en el nuevo Domíno para nuestra comunidad.

Voy a tomar el autobús para asistir a la reunión de la junta de la comunidad este Martes, 9 de marzo a las 6:00 pm

*Eudalis Martínez*  
\_\_\_\_\_  
FIRMA

21

**Churches United Corp.**

**PARROQUIA DE TRANSFIGURACIÓN**

Nombre:

*Rumilo Maldonado*

Teléfono:

Dirección:

*280 Matey*

¡Sí! Yo apoyo 660 unidades de vivienda asequible en el nuevo Domino para nuestra comunidad.

Voy a tomar el autobús para asistir a la reunión de la junta de la comunidad este Martes, 9 de marzo a las 6:00 pm

*x Rumilo Maldonado*

FIRMA

**Churches United Corp.**

**PARROQUIA DE TRANSFIGURACIÓN**

Nombre: *R. Wills Burgos*

Teléfono: *718)384-5249*

Dirección: *333 South 1st St*

~~Si~~ Yo apoyo 660 unidades de vivienda asequible en el nuevo Domino para nuestra comunidad.

Voy a tomar el autobús para asistir a la reunión de la junta de la comunidad este Martes, 9 de marzo a las 6:00 pm

*x R. Wills Burgos*  
\_\_\_\_\_

FIRMA

**Churches United Corp.**

**PARROQUIA DE TRANSFIGURACIÓN**

Nombre: *José Gallego*

Teléfono:

Dirección: *273 HEWES ST  
BROOKLYN NY*

¡Sí! Yo apoyo 660 unidades de vivienda asequible en el nuevo Domino para nuestra comunidad.

Voy a tomar el autobús para asistir a la reunión de la junta de la comunidad este Martes, 9 de marzo a las 6:00 pm

x *José Gallego*  
FIRMA



**Churches United Corp.**

**PARROQUIA DE TRANSFIGURACIÓN**

Nombre: Ramona Calles Teléfono: 718 915 0606  
Dirección: 359 S W 25th St

¡Sí! Yo apoyo 660 unidades de vivienda asequible en el nuevo Domino para nuestra comunidad.

Voy a tomar el autobús para asistir a la reunión de la junta de la comunidad este Martes, 9 de marzo a las 6:00 pm

Ramona Calles  
FIRMA

**Churches United Corp.**

**PARROQUIA DE TRANSFIGURACIÓN**

Nombre: *Yariisa Abreu*

Teléfono: *1347.960.9815*

Dirección: *355. 32. St apt*  
*BROOKLYN NY 11211*

¡Sí! Yo apoyo 660 unidades de vivienda asequible en el nuevo Domino para nuestra comunidad.

Voy a tomar el autobús para asistir a la reunión de la junta de la comunidad este Martes, 9 de marzo a las 6:00 pm

*x Yariisa*

FIRMA

**Churches United Corp.**

**PARROQUIA DE TRANSFIGURACIÓN**

Nombre: *Sandra Espinal* Teléfono: *347-996-1822*

Dirección: *757-Bushwick ave Brooklyn*  
*#1K NY 11*

Sí Yo apoyo 660 unidades de vivienda asequible en el nuevo Domino para nuestra comunidad.

Voy a tomar el autobús para asistir a la reunión de la junta de la comunidad este Martes, 9 de marzo a las 6:00 pm

*x Sandra Espinal*

FIRMA

**Churches United Corp.**

**PARROQUIA DE TRANSFIGURACIÓN**

Nombre: Jose mendez

Teléfono: 718.388.5179

Dirección: 355 S. 2 St apt 4C

✓ Brooklyn NY 11211

    ¡Sí! Yo apoyo 660 unidades de vivienda asequible en el nuevo Domino para nuestra comunidad.

    Voy a tomar el autobús para asistir a la reunión de la junta de la comunidad este Martes, 9 de marzo a las 6:00 pm

x Jose Mendez

FIRMA

**Churches United Corp.**

**PARROQUIA DE TRANSFIGURACIÓN**

Nombre: Gustavo Abreu

Teléfono: 917-584-9330

Dirección: 355-5-2 St ap

Brooklyn NY 11211

¿Sí! Yo apoyo 660 unidades de vivienda asequible en el nuevo Domino para nuestra comunidad.

Voy a tomar el autobús para asistir a la reunión de la junta de la comunidad este Martes, 9 de marzo a las 6:00 pm

x Gustavo Abreu  
FIRMA

**Churches United Corp.**

**PARROQUIA DE TRANSFIGURACIÓN**

Nombre: *Anatalia Espinal*

Teléfono: *718.387.4286*

Dirección: *355 South 2nd St apt 2C*

*Brooklyn NY 11211*

¡Sí! Yo apoyo 660 unidades de vivienda asequible en el nuevo Domino para nuestra comunidad.

Voy a tomar el autobús para asistir a la reunión de la junta de la comunidad este Martes, 9 de marzo a las 6:00 pm

*Anatalia Espinal*

FIRMA

**Churches United Corp.**

**PARROQUIA DE TRANSFIGURACIÓN**

Nombre: Sergio Espinal

Teléfono: 7182388-1230

Dirección: 302 ... st ...

¡SI! Yo apoyo 660 unidades de vivienda asequible en el nuevo Domino para nuestra comunidad.

Voy a tomar el autobús para asistir a la reunión de la junta de la comunidad este Martes, 9 de marzo a las 6:00 pm

X   
FIRMA

**Churches United Corp.**

**PARROQUIA DE TRANSFIGURACIÓN**

Nombre: *Briani Espinal*

Teléfono: *718 234 1131*

Dirección: *304 South 3rd Brooklyn*

¡Sí! Yo apoyo 660 unidades de vivienda asequible en el nuevo Domino para nuestra comunidad.

Voy a tomar el autobús para asistir a la reunión de la junta de la comunidad este Martes, 9 de marzo a las 6:00 pm

~~*Briani Espinal*~~  
FIRMA



**Churches United Corp.**

**PARROQUIA DE TRANSFIGURACIÓN**

Nombre: Alejandro Enriquez Teléfono: 718. 497. 2076

Dirección: 6049 Putnam Ave

¡Sí! Yo apoyo 660 unidades de vivienda asequible en el nuevo Domino para nuestra comunidad.

Voy a tomar el autobús para asistir a la reunión de la junta de la comunidad este Martes, 9 de marzo, a las 6:00 pm

x Alejandro Enriquez  
FIRMA

**Churches United Corp.**

**PARROQUIA DE TRANSFIGURACIÓN**

Nombre: *Juan Ramón Rojas F*

Teléfono:

Dirección: *390 de Hootz*

¡Sí! Yo apoyo 660 unidades de vivienda asequible en el nuevo Domino para nuestra comunidad.

Voy a tomar el autobús para asistir a la reunión de la junta de la comunidad este Martes, 9 de marzo a las 6:00 pm

x *Juan Ramón Rojas F*  
FIRMA

**Churches United Corp.**

**PARROQUIA DE TRANSFIGURACIÓN**

Nombre: *Ema Arilla*

Teléfono:

*718-806-8222*

Dirección: *45-19 45<sup>th</sup> St  
Sunnyside, NY 100*

¡Sí! Yo apoyo 660 unidades de vivienda asequible en el nuevo Domino para nuestra comunidad.

Voy a tomar el autobús para asistir a la reunión de la junta de la comunidad este Martes, 9 de marzo a las 6:00 pm

*x Ema Arilla*

\_\_\_\_\_  
FIRMA

**Churches United Corp.**

**PARROQUIA DE TRANSFIGURACIÓN**

Nombre: *Martha Méndez*

Teléfono:

Dirección: *378 Hopper St 3R 1718-302-0311*

¡Sí! Yo apoyo 660 unidades de vivienda asequible en el nuevo Domino para nuestra comunidad.

Voy a tomar el autobús para asistir a la reunión de la junta de la comunidad este Martes, 9 de marzo a las 6:00 pm

*x Martha Méndez*  
FIRMA

**Churches United Corp.**

**PARROQUIA DE TRANSFIGURACIÓN**

Nombre: Rocio Eumana

Teléfono: 718 205-1024

Dirección: 102-14 North Blvd, 2 Floor  
Corona, NY 11368

¡Sí! Yo apoyo 660 unidades de vivienda asequible en el nuevo Domino para nuestra comunidad.

Voy a tomar el autobús para asistir a la reunión de la junta de la comunidad este Martes, 9 de marzo a las 6:00 pm

x Rocio Eumana  
FIRMA

**Churches United Corp.**

**PARROQUIA DE TRANSFIGURACIÓN**

Nombre: Delfina Garcia

Teléfono:

Dirección: 357 South 3rd St.  
Brooklyn N.Y. 11211

¡Sí! Yo apoyo 660 unidades de vivienda asequible en el nuevo Domino para nuestra comunidad.

Voy a tomar el autobús para asistir a la reunión de la junta de la comunidad este Martes, 9 de marzo a las 6:00 pm

x Delfina Garcia  
FIRMA

**Churches United Corp.**

**TRANSFIGURATION PARISH**

Name: *Rafael Garcia* Phone: *917 651 3446*

Address: *60 KINGSLAND AVE 5E*  
*BROOKLYN, NY 11211*

Yes! I support 660 units of affordable housing in The New Domino for our community.

I will take the bus to attend the community board meeting this Tuesday, March 9<sup>th</sup> at 6 p.m.

x *Rafael Garcia*  
SIGNATURE

**Churches United Corp.**

**TRANSFIGURATION PARISH**

Name: 904 10<sup>th</sup> St. S.W. Phone: 347-422-1124  
Address: 10<sup>th</sup> St. S.W.

Yes! I support 660 units of affordable housing in The New Domino for our community.

I will take the bus to attend the community board meeting this Tuesday, March 9<sup>th</sup> at 6 p.m.

x Delia Sosa  
SIGNATURE



**Churches United Corp.**

**PARROQUIA DE TRANSFIGURACIÓN**

Nombre: Florangel De la Cruz Teléfono: 718-594-3708

Dirección: 244 South 3RD St Apt 40

¡Sí! Yo apoyo 660 unidades de vivienda asequible en el nuevo Domino para nuestra comunidad.

Voy a tomar el autobús para asistir a la reunión de la junta de la comunidad este Martes, 9 de marzo a las 6:00 pm

x Florangel De la Cruz  
FIRMA

**Churches United Corp.**

**PARROQUIA DE TRANSFIGURACIÓN**

Nombre: Dalila Manzueta

Teléfono: 1347 406 0913

Dirección: 244 S 3<sup>rd</sup> St  
Brooklyn, NY 11211

¡Sí! Yo apoyo 660 unidades de vivienda asequible en el nuevo Domino para nuestra comunidad.

Voy a tomar el autobús para asistir a la reunión de la junta de la comunidad este Martes, 9 de marzo a las 6:00 pm

x Dalila Manzueta

FIRMA

**Churches United Corp.**

**PARROQUIA DE TRANSFIGURACIÓN**

Nombre: *Ysabel Duran*

*708 963 49 24*  
Teléfono:

Dirección: *300 St 3 apt 3F*

¡Sí! Yo apoyo 660 unidades de vivienda asequible en el nuevo Domino para nuestra comunidad.

Voy a tomar el autobús para asistir a la reunión de la junta de la comunidad este Martes, 9 de marzo a las 6:00 pm

x *Ysabel Duran*  
FIRMA

**Churches United Corp.**

TRANSFIGURATION PARISH

Name: *Brunilda gonzales* Phone: *1917-250-1464*

Address: *243 EAST Apt 120*

Yes! I support 660 units of affordable housing in The New Domino for our community.

I will take the bus to attend the community board meeting this Tuesday, March 9<sup>th</sup> at 6 p.m.

x *Brunilda gonzales*  
SIGNATURE

**Churches United Corp.**

**PARROQUIA DE TRANSFIGURACIÓN**

Nombre: Victor Ortega

Teléfono: 646-509-9440

Dirección: 3018 W 24th St #514

✓ BKLN N.Y. 11224

¡Sí! Yo apoyo 660 unidades de vivienda asequible en el nuevo Domino para nuestra comunidad.

Voy a tomar el autobús para asistir a la reunión de la junta de la comunidad este Martes, 9 de marzo a las 6:00 pm

X



FIRMA

TRANSFIGURATION PARISH

Name: MANUE (Espiriz) Phone: 718-388-7329  
Address: 20 Monte 53

Yes! I support 660 units of affordable housing in The New Domino for our community.

I will take the bus to attend the community board meeting this Tuesday, March 9<sup>th</sup> at 6 p.m.

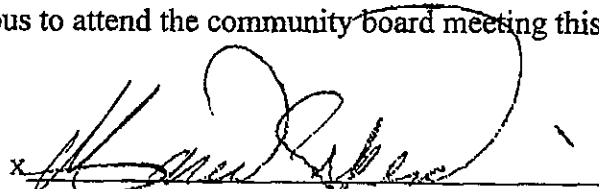
  
SIGNATURE

**Churches United Corp.**

**PARROQUIA DE TRANSFIGURACIÓN**

Nombre: *Natalio J. Amador D. C.* Teléfono: *670 8782-4578*

Dirección: *84 DIVISION AVE BILLY - 1120*

¡Sí! Yo apoyo 660 unidades de vivienda asequible en el nuevo Domino para nuestra comunidad.

Voy a tomar el autobús para asistir a la reunión de la junta de la comunidad este Martes, 9 de marzo a las 6:00 pm

x *Natalio D. C.*  
FIRMA

**Churches United Corp.**

TRANSFIGURATION PARISH

Name: *VIAET A. ROSARIO* Phone: *347-695-5839*

Address: *33 Helyford St. BROOKLYN, N.Y. 11204*

Yes! I support 660 units of affordable housing in The New Domino for our community.

I will take the bus to attend the community board meeting this Tuesday, March 9<sup>th</sup> at 6 p.m.

*x* *Viaet A. Rosario*  
SIGNATURE



**Churches United Corp.**

**PARROQUIA DE TRANSFIGURACIÓN**

Nombre: Doris Rojas

Teléfono: 718-674-5468

Dirección: 184 South 25th apt 5A  
Bklyn. NY 11211

¡Sí! Yo apoyo 660 unidades de vivienda asequible en el nuevo Domino para nuestra comunidad.

Voy a tomar el autobús para asistir a la reunión de la junta de la comunidad este Martes, 9 de marzo a las 6:00 pm

x Doris Rojas  
FIRMA

**Churches United Corp.**

**PARROQUIA DE TRANSFIGURACIÓN**

Nombre: Ardenys Rojas

Teléfono: 718-218-7388

Dirección: 184 South 2 St 5A  
Bklyn. NY 11211

¡Sí! Yo apoyo 660 unidades de vivienda asequible en el nuevo Domino para nuestra comunidad.

Voy a tomar el autobús para asistir a la reunión de la junta de la comunidad este Martes, 9 de marzo a las 6:00 pm

x Ardenys Rojas  
FIRMA

TRANSFIGURATION PARISH

Name: Juan Abrea

Phone: 17183878776

Address: 30453 St #24 - B.K. 11211 N.Y.

Yes! I support 660 units of affordable housing in The New Domino for our community.

I will take the bus to attend the community board meeting this Tuesday, March 9<sup>th</sup> at 6 p.m.

x Juan Abrea  
SIGNATURE

***Churches United Corp.***

TRANSFIGURATION PARISH

Name: *Ernesto Nieva*

Phone: *(718) 350-5430*

Address: *253 Granya Ave*

Yes! I support 660 units of affordable housing in The New Domino for our community.

I will take the bus to attend the community board meeting this Tuesday, March 9<sup>th</sup> at 6 p.m.

x *Ernesto Nieva*  
SIGNATURE

**Churches United Corp.**

**PARROQUIA DE TRANSFIGURACIÓN**

Nombre: Geocadia Ibarra Teléfono: 9633525

Dirección: 3585 apt 5B 1718

¡Sí! Yo apoyo 660 unidades de vivienda asequible en el nuevo Domino para nuestra comunidad.

Voy a tomar el autobús para asistir a la reunión de la junta de la comunidad este Martes, 9 de marzo a las 6:00 pm

x Geocadia Ibarra  
FIRMA

**Churches United Corp.**

**PARROQUIA DE TRANSFIGURACIÓN**

Nombre: *Domingo Alvarez* Teléfono: *718 599-5709*

Dirección: *402 South 2nd St. apt. 1-C*

¡Sí! Yo apoyo 660 unidades de vivienda asequible en el nuevo Domino para nuestra comunidad.

Voy a tomar el autobús para asistir a la reunión de la junta de la comunidad este Martes, 9 de marzo a las 6:00 pm

X  \_\_\_\_\_  
FIRMA

**Churches United Corp.**

**TRANSFIGURATION PARISH**

Name: BLAKEYS

Phone:

Address:

Yes! I support 660 units of affordable housing in The New Domino for our community.

I will take the bus to attend the community board meeting this Tuesday, March 9<sup>th</sup> at 6 p.m.

x Jack Rodger  
SIGNATURE

**Churches United Corp.**

**TRANSFIGURATION PARISH**

Name: Jesusa Rodriguez Phone:

Address: 80 Monroy St apt 1B  
BROOKLYN

Yes! I support 660 units of affordable housing in The New Domino for our community.

I will take the bus to attend the community board meeting this Tuesday, March 9<sup>th</sup> at 6 p.m.

Jesusa Rodriguez  
SIGNATURE



**Churches United Corp.**

**PARROQUIA DE TRANSFIGURACIÓN**

Nombre: *Melida Espertusante*      Teléfono: *782 2521*  
Dirección: *354 Soete 2 apt 3 B 718*

Sí Yo apoyo 660 unidades de vivienda asequible en el nuevo Domino para nuestra comunidad.

Voy a tomar el autobús para asistir a la reunión de la junta de la comunidad este Martes, 9 de marzo a las 6:00 pm

*Melida Espertusante*  
FIRMA

**Churches United Corp.**

**PARROQUIA DE TRANSFIGURACIÓN**

Nombre: *Ana Mendez*

Teléfono: *1718 782-4082*

Dirección: *264 S. 1 st apt 6C*

¡Sí! Yo apoyo 660 unidades de vivienda asequible en el nuevo Domino para nuestra comunidad.

Voy a tomar el autobús para asistir a la reunión de la junta de la comunidad este Martes, 9 de marzo a las 6:00 pm

*x Ana Mendez*

FIRMA

**Churches United Corp.**

**PARROQUIA DE TRANSFIGURACIÓN**

Nombre: *LUZ Reyes*

Teléfono: *718-963-2179*

Dirección: *392 SO. 5 ST #17*  
*BROOKLYN NY 11211*

¡Sí! Yo apoyo 660 unidades de vivienda asequible en el nuevo Domino para nuestra comunidad.

Voy a tomar el autobús para asistir a la reunión de la junta de la comunidad este Martes, 9 de marzo a las 6:00 pm

x *Luz Reyes*  
\_\_\_\_\_  
FIRMA

**Churches United Corp.**

**PARROQUIA DE TRANSFIGURACIÓN**

Nombre: Jehanne Rodrig

Teléfono: 718 388-3036

Dirección: 30 Montrose Ave.  
Brooklyn NY 11204

¡Sí! Yo apoyo 660 unidades de vivienda asequible en el nuevo Domino para nuestra comunidad.

Voy a tomar el autobús para asistir a la reunión de la junta de la comunidad este Martes, 9 de marzo a las 6:00 pm

Jehanne Rodrig  
FIRMA

**Churches United Corp.**

**PARROQUIA DE TRANSFIGURACIÓN**

Nombre: *Odalis Vasquez*

Teléfono: *718-599-6790*

Dirección: *300 So. 3<sup>rd</sup> St #4E*  
*Bnklyn NY 11211*

Sí Yo apoyo 660 unidades de vivienda asequible en el nuevo Domino para nuestra comunidad.

Voy a tomar el autobús para asistir a la reunión de la junta de la comunidad este Martes, 9 de marzo a las 6:00 pm

*x Odalis Vasquez*  
FIRMA



**Churches United Corp.**

**PARROQUIA DE TRANSFIGURACIÓN**

Nombre: *Maria Tavaras*

Teléfono: *17183842681*

Dirección: *356 51 Stre BROOKLYN N.Y*

¡Sí! Yo apoyo 660 unidades de vivienda asequible en el nuevo Domino para nuestra comunidad.

Voy a tomar el autobús para asistir a la reunión de la junta de la comunidad este Martes, 9 de marzo a las 6:00 pm

*x Maria Tavaras*

FIRMA

**Churches United Corp.**

**PARROQUIA DE TRANSFIGURACIÓN**

Nombre: Aura Hernandez

Teléfono: 718-327-2705

Dirección: 364 south 1st st.

¡Sí! Yo apoyo 660 unidades de vivienda asequible en el nuevo Domino para nuestra comunidad.

Voy a tomar el autobús para asistir a la reunión de la junta de la comunidad este Martes, 9 de marzo, a las 6:00 pm

*Aura Hernandez*

FIRMA

**Churches United Corp.**

**PARROQUIA DE TRANSFIGURACIÓN**

Nombre: *Jeannette Espinal* Teléfono: *917 604 8147*  
Dirección: *350 South 4 St. #5 BKLYN 11211*

Sí! Yo apoyo 660 unidades de vivienda asequible en el nuevo Domino para nuestra comunidad.

Voy a tomar el autobús para asistir a la reunión de la junta de la comunidad este Martes, 9 de marzo, a las 6:00 pm

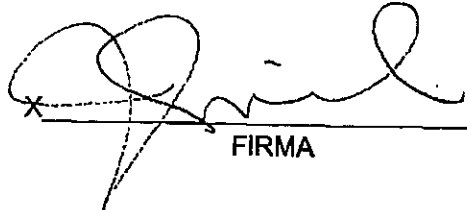
  
FIRMA



**Churches United Corp.**  
**PARROQUIA DE TRANSFIGURACIÓN**

Nombre:

Teléfono:

Dirección:

Sí Yo apoyo 660 unidades de vivienda asequible en el nuevo Domino para nuestra comunidad.

Voy a tomar el autobús para asistir a la reunión de la junta de la comunidad este Martes, 9 de marzo a las 6:00 pm

x Carmen R Espinal  
FIRMA

**Churches United Corp.**

**PARROQUIA DE TRANSFIGURACIÓN**

Nombre: *Maria Cristina Mangiata* Teléfono: *718-599-3708*

Dirección: *244 South 3rd apt 4D*  
*BROOKLYN NY 11211*

¡Sí! Yo apoyo 660 unidades de vivienda asequible en el nuevo Domino para nuestra comunidad.

Voy a tomar el autobús para asistir a la reunión de la junta de la comunidad este Martes, 9 de marzo a las 6:00 pm

*x Maria Cristina Mangiata*  
FIRMA

**Churches United Corp.**

**PARROQUIA DE TRANSFIGURACIÓN**

Nombre: JUNIOR RODRIGUEZ Teléfono:

Dirección: 358 South 2<sup>nd</sup> ST  
BROOKLYN NY 11211

¡SI! Yo apoyo 660 unidades de vivienda asequible en el nuevo Domino para nuestra comunidad.

Voy a tomar el autobús para asistir a la reunión de la junta de la comunidad este Martes, 9 de marzo a las 6:00 pm

x JUNIOR RODRIGUEZ  
FIRMA

**Churches United Corp.**

**PARROQUIA DE TRANSFIGURACIÓN**

Nombre: ADALBERTO SANCHEZ

Teléfono: 347-432-0570

Dirección: 454 MARCO AVE

¡Sí! Yo apoyo 660 unidades de vivienda asequible en el nuevo Domino para nuestra comunidad.

Voy a tomar el autobús para asistir a la reunión de la junta de la comunidad este Martes, 9 de marzo, a las 6:00 pm

X.   
FIRMA

**Churches United Corp.**

**PARROQUIA DE TRANSFIGURACIÓN**

Nombre: Rosbel Morales

Teléfono: 718-755 6145

Dirección: 380-Elkton Place

¡Sí! Yo apoyo 660 unidades de vivienda asequible en el nuevo Domino para nuestra comunidad.

Voy a tomar el autobús para asistir a la reunión de la junta de la comunidad este Martes, 9 de marzo a las 6:00 pm

x  \_\_\_\_\_  
FIRMA

**Churches United Corp.**

**PARROQUIA DE TRANSFIGURACIÓN**

Nombre: *otto Pinargote*

Teléfono: *718 3871246*

Dirección: *62 Middleton St  
Brooklyn NY 11206*

Sí! Yo apoyo 660 unidades de vivienda asequible en el nuevo Domino para nuestra comunidad.

Voy a tomar el autobús para asistir a la reunión de la junta de la comunidad este Martes, 9 de marzo a las 6:00 pm

*x* *otto Pinargote*

FIRMA

TRANSFIGURATION PARISH

Name: Ana Luisa De Los Santos Phone: (718) 348-1240  
Address: 20 Jackie Robinson Pkwy  
Brooklyn, NY 11207

Yes! I support 660 units of affordable housing in The New Domino for our community.

I will take the bus to attend the community board meeting this Tuesday, March 9<sup>th</sup> at 6 p.m.

x Ana L. De Los Santos  
SIGNATURE

**THE COUNCIL  
THE CITY OF NEW YORK**

Appearance Card

[ ]

I intend to appear and speak on Int. No. \_\_\_\_\_ Res. No. \_\_\_\_\_

in favor     in opposition

Date: \_\_\_\_\_

(PLEASE PRINT)

Name: Link DO

Address: \_\_\_\_\_

I represent: AFRF

Address: 440 Park Avenue, NY, NY 10016

**THE COUNCIL  
THE CITY OF NEW YORK**

Appearance Card

[ ]

I intend to appear and speak on Int. No. \_\_\_\_\_ Res. No. \_\_\_\_\_

in favor     in opposition

Date: 6/21/10

(PLEASE PRINT)

Name: KATHLEEN DUNN

Address: 28 E. 28 St.

I represent: Community Preservation Corp.

Address: 28, E. 28 St

**THE COUNCIL  
THE CITY OF NEW YORK**

Appearance Card

[ ]

I intend to appear and speak on Int. No. \_\_\_\_\_ Res. No. \_\_\_\_\_

in favor     in opposition

Date: 21 June 2010

(PLEASE PRINT)

Name: HELEN MITCHEN

Address: 330 WITHE AVE

I represent: \_\_\_\_\_

Address: \_\_\_\_\_



**THE COUNCIL  
THE CITY OF NEW YORK**

Appearance Card

I intend to appear and speak on Int. No. \_\_\_\_\_ Res. No. \_\_\_\_\_

in favor  in opposition

Date: \_\_\_\_\_

(PLEASE PRINT)

Name: PETER BIASSETT

Address: 330 WYTHE AVE, 4K BROOKLYN, NY

I represent: \_\_\_\_\_

Address: \_\_\_\_\_

**THE COUNCIL  
THE CITY OF NEW YORK**

Appearance Card

I intend to appear and speak on Int. No. \_\_\_\_\_ Res. No. \_\_\_\_\_

in favor  in opposition

Date: 6/21/10

(PLEASE PRINT)

Name: DAVID BRODY

Address: 330 WYTHE AVE #4A 11211

I represent: MYSELF

Address: \_\_\_\_\_

**THE COUNCIL  
THE CITY OF NEW YORK**

Appearance Card

I intend to appear and speak on Int. No. \_\_\_\_\_ Res. No. \_\_\_\_\_

in favor  in opposition

Date: \_\_\_\_\_

(PLEASE PRINT)

Name: TOM PRITCHARD

Address: 411 KENT AVENUE

I represent: ~~OPEN SPACE ALLIANCE~~ RESIDENT

Address: SAME

Please complete this card and return to the Sergeant-at-Arms

**THE COUNCIL  
THE CITY OF NEW YORK**

Appearance Card

[ ]

I intend to appear and speak on Int. No. \_\_\_\_\_ Res. No. \_\_\_\_\_

in favor  in opposition

Date: June 2010

Name: CHRISTEN SCHAFFER (PLEASE PRINT)

Address: 24 Conselyez St. Bldyn 11211

I represent: Joyce Fund

Address: KC MO

**THE COUNCIL  
THE CITY OF NEW YORK**

Appearance Card

[ ]

I intend to appear and speak on Int. No. \_\_\_\_\_ Res. No. \_\_\_\_\_

in favor  in opposition

Date: 6/21/10

Name: JOHN HOSWITZ (PLEASE PRINT)

Address: 330 WYTHE AVE #6H

I represent: \_\_\_\_\_

Address: \_\_\_\_\_

**THE COUNCIL  
THE CITY OF NEW YORK**

Appearance Card

[ ]

I intend to appear and speak on Int. No. \_\_\_\_\_ Res. No. \_\_\_\_\_

in favor  in opposition

Date: June 21 2010

Name: Laura Treco Kas (PLEASE PRINT)

Address: 218 Guernsey Street

I represent: Friends of Bushwick Inlet Park /

Address: Open Space Alliance Community Committee



Please complete this card and return to the Sergeant-at-Arms



**THE COUNCIL  
THE CITY OF NEW YORK**

Appearance Card

I intend to appear and speak on Int. No. \_\_\_\_\_ Res. No. \_\_\_\_\_

in favor  in opposition

Date: 21 June 2010

(PLEASE PRINT)

Name: WARD DENNIS

Address: 68 GRAND ST, BROOKLYN

I represent: CBI

Address: 455 Graham Ave. Brooklyn

**THE COUNCIL  
THE CITY OF NEW YORK**

Appearance Card

I intend to appear and speak on Int. No. \_\_\_\_\_ Res. No. \_\_\_\_\_

in favor  in opposition

Date: 6/21/10

(PLEASE PRINT)

Name: NANCY RIZELLE

Address: 330 WYTHE AVE. #3F

I represent: SELF

Address: \_\_\_\_\_

**THE COUNCIL  
THE CITY OF NEW YORK**

Appearance Card

I intend to appear and speak on Int. No. \_\_\_\_\_ Res. No. \_\_\_\_\_

in favor  in opposition

Date: \_\_\_\_\_

(PLEASE PRINT)

Name: JANYCE STEFAN-COLE

Address: 376 WYTHE AVE / BKLN

I represent: self

Address: \_\_\_\_\_

Please complete this card and return to the Sergeant-at-Arms

**THE COUNCIL  
THE CITY OF NEW YORK**

Appearance Card

[ ]

I intend to appear and speak on Int. No. \_\_\_\_\_ Res. No. \_\_\_\_\_

in favor  in opposition

Date: 6-21-2010

Name: BRANNON COLE (PLEASE PRINT)

Address: 376 WYTHE AVENUE

I represent: BROOKLYN NY 11211

Address: \_\_\_\_\_

**THE COUNCIL  
THE CITY OF NEW YORK**

Appearance Card

[ ]

I intend to appear and speak on Int. No. \_\_\_\_\_ Res. No. \_\_\_\_\_

in favor  in opposition

Date: 6/21/10

Name: STEPHANIE EISENBERG (PLEASE PRINT)

Address: 1 MASSA AVE BRKLN NY

I represent: MYSELF

Address: \_\_\_\_\_

**THE COUNCIL  
THE CITY OF NEW YORK**

Appearance Card

[ ]

I intend to appear and speak on Int. No. \_\_\_\_\_ Res. No. \_\_\_\_\_

in favor  in opposition

Date: 6/21/10

Name: SUSAN SILBERMAN (PLEASE PRINT)

Address: 330 WYTHE AVE # 6F BROOKLYN NY

I represent: MYSELF

Address: \_\_\_\_\_

**THE COUNCIL  
THE CITY OF NEW YORK**

Appearance Card

[ ]

I intend to appear and speak on Int. No. \_\_\_\_\_ Res. No. \_\_\_\_\_

in favor  in opposition

Date: 6-21-10

(PLEASE PRINT)

Name: MARY HABSTRIT

Address: 40 W 77th St NYC 10024

I represent: Society for Industrial Archeology

Address: Houghton MI 49131

**THE COUNCIL  
THE CITY OF NEW YORK**

Appearance Card

[ ]

I intend to appear and speak on Int. No. \_\_\_\_\_ Res. No. \_\_\_\_\_

in favor  in opposition

Date: 06/21/2010

(PLEASE PRINT)

Name: STEFANIA GIABARDO

Address: 330 WYTHE AV. BK, BROOKLYN, NY 11211

I represent: MYSELF

Address: \_\_\_\_\_

**THE COUNCIL  
THE CITY OF NEW YORK**

Appearance Card

[ ]

I intend to appear and speak on Int. No. \_\_\_\_\_ Res. No. \_\_\_\_\_

in favor  in opposition

Date: 6.21.10

(PLEASE PRINT)

Name: ARZIE DAL

Address: 40 waterside Plaza, NY 10010

I represent: myself

Address: same address

Please complete this card and return to the Sergeant-at-Arms

**THE COUNCIL  
THE CITY OF NEW YORK**

Appearance Card

I intend to appear and speak on Int. No. \_\_\_\_\_ Res. No. \_\_\_\_\_

in favor  in opposition

Date: \_\_\_\_\_

(PLEASE PRINT)

Name: Geck Stone

Address: 330 Wythe Ave Brooklyn NY

I represent: Myself

Address: \_\_\_\_\_

**THE COUNCIL  
THE CITY OF NEW YORK**

Appearance Card

I intend to appear and speak on Int. No. \_\_\_\_\_ Res. No. \_\_\_\_\_

in favor  in opposition

Date: 6/21/10

(PLEASE PRINT)

Name: Tonya Martine

Address: 330 Wythe Ave Brooklyn 11211

I represent: Myself

Address: \_\_\_\_\_

**THE COUNCIL  
THE CITY OF NEW YORK**

Appearance Card

I intend to appear and speak on Int. No. \_\_\_\_\_ Res. No. \_\_\_\_\_

in favor  in opposition

Date: \_\_\_\_\_

(PLEASE PRINT)

Name: Rob Beswick

Address: 48 Grand St Bkn 11211

I represent: 46-56 Grand St as owner

Address: 46-56-Grand St.

Please complete this card and return to the Sergeant-at-Arms

**THE COUNCIL  
THE CITY OF NEW YORK**

Appearance Card

[ ]

I intend to appear and speak on Int. No. \_\_\_\_\_ Res. No. \_\_\_\_\_

in favor  in opposition

Date: July 21, 2010

(PLEASE PRINT)  
Name: Steven Frankel

Address: 330 Wythe Ave 2c

I represent: myself

Address: \_\_\_\_\_

**THE COUNCIL  
THE CITY OF NEW YORK**

Appearance Card

[ ]

I intend to appear and speak on Int. No. \_\_\_\_\_ Res. No. \_\_\_\_\_

in favor  in opposition

Date: 6/21/10

(PLEASE PRINT)  
Name: Assemblyman Vito Lopez

Address: 434 S. 5<sup>th</sup> St, Brooklyn, NY 11211

I represent: \_\_\_\_\_

Address: \_\_\_\_\_

**THE COUNCIL  
THE CITY OF NEW YORK**

Appearance Card

[ ]

I intend to appear and speak on Int. No. DOMINO Res. No. \_\_\_\_\_

in favor  in opposition

Date: 6/21/10

(PLEASE PRINT)  
Name: MAJOR SHERIDAN WILSON SR

Address: 970 14<sup>th</sup> Ave Apt 4C 11214 NY 11214

I represent: myself

Address: Offices United Corp. 48 South 9<sup>th</sup> St. 247 Hous St.

NOT Testifying

# THE COUNCIL THE CITY OF NEW YORK

Appearance Card

I intend to appear and speak on Int. No. \_\_\_\_\_ Res. No. \_\_\_\_\_

in favor  in opposition

Date: 6-21-10

(PLEASE PRINT)

Name: Gregory Barsamian

Address: 43 Grand St

I represent: myself

Address: 43 Grand St

# THE COUNCIL THE CITY OF NEW YORK

Appearance Card

I intend to appear and speak on Int. No. \_\_\_\_\_ Res. No. \_\_\_\_\_

in favor  in opposition

Date: \_\_\_\_\_

(PLEASE PRINT)

Name: MICHAEL LARSON

Address: 375 WEST END Ave

I represent: CPC

Address: 28 E 28th St NYC

# THE COUNCIL THE CITY OF NEW YORK

Appearance Card

I intend to appear and speak on Int. No. \_\_\_\_\_ Res. No. \_\_\_\_\_

in favor  in opposition

Date: 4/21/10

(PLEASE PRINT)

Name: MARY ZIEGLER

Address: 43 GRAND ST

I represent: Brooklyn NY 11211

Address: myself

Not Testifying



**THE COUNCIL  
THE CITY OF NEW YORK**

Appearance Card

[ ]

I intend to appear and speak on Int. No. \_\_\_\_\_ Res. No. \_\_\_\_\_

in favor  in opposition

Date: 6/20/10

(PLEASE PRINT)

Name: Michael Galbe

Address: 330 Wythe Ave. Brooklyn NY 11211

I represent: \_\_\_\_\_

Address: \_\_\_\_\_

**THE COUNCIL  
THE CITY OF NEW YORK**

Appearance Card

[ ]

I intend to appear and speak on Int. No. \_\_\_\_\_ Res. No. \_\_\_\_\_

in favor  in opposition

*Do not wish to speak*  
Date: \_\_\_\_\_

(PLEASE PRINT)

Name: Mike Strickland

Address: 330 Wythe Ave #411

I represent: \_\_\_\_\_

Address: \_\_\_\_\_

**THE COUNCIL  
THE CITY OF NEW YORK**

Appearance Card

[ ]

I intend to appear and speak on Int. No. \_\_\_\_\_ Res. No. \_\_\_\_\_

in favor  in opposition

Date: JUN 21, 10

(PLEASE PRINT)

Name: LYNN VANCE

Address: 330 WYTHE AVE, 3A

I represent: \_\_\_\_\_

Address: \_\_\_\_\_

**THE COUNCIL  
THE CITY OF NEW YORK**

Appearance Card

I intend to appear and speak on Int. No. \_\_\_\_\_ Res. No. \_\_\_\_\_

in favor  in opposition

Date: June, 21, 2010

(PLEASE PRINT)

Name: LINAT SIDI

Address: 330 NYTHE AVE. #3A Brooklyn

I represent: \_\_\_\_\_

Address: \_\_\_\_\_

**THE COUNCIL  
THE CITY OF NEW YORK**

Appearance Card

I intend to appear and speak on Int. No. \_\_\_\_\_ Res. No. \_\_\_\_\_

in favor  in opposition

Date: 6.21.10

(PLEASE PRINT)

Name: CAROL PILECKI

Address: 68 GRAND ST, BKLYN 11211

I represent: \_\_\_\_\_

Address: \_\_\_\_\_

**THE COUNCIL  
THE CITY OF NEW YORK**

Appearance Card

I intend to appear and speak on Int. No. \_\_\_\_\_ Res. No. \_\_\_\_\_

in favor  in opposition

Date: 6-21-10

(PLEASE PRINT)

Name: JAMES TRIMARCO

Address: 91 SOUTH 6TH ST.

I represent: TAKE BACK DOMINGO SUGAR

Address: 91 SOUTH 6TH ST.

Please complete this card and return to the Sergeant-at-Arms

**THE COUNCIL  
THE CITY OF NEW YORK**

Appearance Card

I intend to appear and speak on Int. No. \_\_\_\_\_ Res. No. \_\_\_\_\_  
 in favor  in opposition

Date: \_\_\_\_\_

(PLEASE PRINT)

Name: Heather Roslund

Address: 24 Newell Street Bklyn 11222

I represent: CB#1 Land Use Committee

Address: \_\_\_\_\_

**THE COUNCIL  
THE CITY OF NEW YORK**

Appearance Card

I intend to appear and speak on Int. No. DOMINO Res. No. \_\_\_\_\_  
 in favor  in opposition

Date: \_\_\_\_\_

(PLEASE PRINT)

Name: ETHAN PETTIT

Address: 119 INGRAHAM ST. #312

I represent: BROOKLYN NY

Address: \_\_\_\_\_

**THE COUNCIL  
THE CITY OF NEW YORK**

Appearance Card

I intend to appear and speak on Int. No. \_\_\_\_\_ Res. No. \_\_\_\_\_  
 in favor  in opposition

Date: 6/21/10

(PLEASE PRINT)

Name: Paul Wegimont

Address: 457 Grand Street Brooklyn NY 11211

I represent: \_\_\_\_\_

Address: \_\_\_\_\_

◆ Please complete this card and return to the Sergeant-at-Arms ◆

**THE COUNCIL  
THE CITY OF NEW YORK**

Appearance Card

I intend to appear and speak on Int. No. \_\_\_\_\_ Res. No. \_\_\_\_\_

in favor  in opposition

Date: 6/21

(PLEASE PRINT)  
Name: Emily Gallagher

Address: 117 Grandpoint Ave, 11222

I represent: Neighbors Allied for Good Growth

Address: 110 Kent Ave 11211

**THE COUNCIL  
THE CITY OF NEW YORK**

Appearance Card

I intend to appear and speak on Int. No. \_\_\_\_\_ Res. No. \_\_\_\_\_

in favor  in opposition

Date: \_\_\_\_\_

(PLEASE PRINT)  
Name: AMELIE MANCINI

Address: 415 FRANKCOCK ST ~~BK~~ BK, NY

I represent: \_\_\_\_\_

Address: \_\_\_\_\_

**THE COUNCIL  
THE CITY OF NEW YORK**

Appearance Card

I intend to appear and speak on Int. No. \_\_\_\_\_ Res. No. \_\_\_\_\_

in favor  in opposition

Date: 6/21/10

(PLEASE PRINT)  
Name: LINDA NAGAOKA

Address: 330 WYTHE AVE, #4A

I represent: Myself

Address: 330 Wythe Ave, #4A, Brooklyn  
11211

Please complete this card and return to the Sergeant-at-Arms

**THE COUNCIL  
THE CITY OF NEW YORK**

Appearance Card

I intend to appear and speak on Int. No. \_\_\_\_\_ Res. No. \_\_\_\_\_

in favor  in opposition

Date: JUNE 21 2010

(PLEASE PRINT)

Name: RYAN KUONEN

Address: 140 Metropolitan Av

I represent: NEIGHBORS Allied FOR GOOD GROWTH

Address: 110 KENT AVE #2

**THE COUNCIL  
THE CITY OF NEW YORK**

Appearance Card

I intend to appear and speak on Int. No. \_\_\_\_\_ Res. No. \_\_\_\_\_

in favor  in opposition

Date: 6/21/10

(PLEASE PRINT)

Name: DEL LEAGUE

Address: 133 Kent Avenue

I represent: CB #1, People's Firehouse, Inc

Address: Palmer Ave Bldg, NY

**THE COUNCIL  
THE CITY OF NEW YORK**

Appearance Card

I intend to appear and speak on Int. No. \_\_\_\_\_ Res. No. \_\_\_\_\_

in favor  in opposition Domino

Date: 06/21/10

(PLEASE PRINT)

Name: Esther Giangrande

Address: 457 Grand St, Brooklyn 11211

I represent: Southside CSA

Address: 7

Please complete this card and return to the Sergeant-at-Arms

**THE COUNCIL  
THE CITY OF NEW YORK**

Not speaking

Appearance Card

I intend to appear and speak on Int. No. \_\_\_\_\_ Res. No. \_\_\_\_\_

in favor  in opposition

Date: \_\_\_\_\_

Name: Vanessa Carrillo (PLEASE PRINT)

Address: 262 Melrose st. Apt. #2, Brooklyn

I represent: Vito Lopez

Address: \_\_\_\_\_

**THE COUNCIL  
THE CITY OF NEW YORK**

Appearance Card

I intend to appear and speak on Int. No. \_\_\_\_\_ Res. No. \_\_\_\_\_

in favor  in opposition

Date: 6-21-10

Name: Stephen SACKS (PLEASE PRINT)

Address: 66 Diamond St. #12 11222

I represent: a group of artists & designers

Address: \_\_\_\_\_

**THE COUNCIL  
THE CITY OF NEW YORK**

Appearance Card

I intend to appear and speak on Int. No. \_\_\_\_\_ Res. No. \_\_\_\_\_

in favor  in opposition

Date: JUNE 21, 2010

Name: DAVID REINA (PLEASE PRINT)

Address: ~~WILLIAM STREET~~ OR 79 GUERIN ST

I represent: MY FAMILY & MY BUSINESS & MY WIFE'S

Address: 245 KENT AVE DAVID REINA DESIGNS / CARRIAGE HOUSE BROOKLYN, NY 11211 PAPER

Please complete this card and return to the Sergeant-at-Arms

**THE COUNCIL  
THE CITY OF NEW YORK**

**Appearance Card**

[ ]

I intend to appear and ~~appear~~ on Int. No. \_\_\_\_\_ Res. No. \_\_\_\_\_

in favor  in opposition

Date: 6/21/10

(PLEASE PRINT)

Name: Donna Koretsky

Address: 245 Kent Ave Bklyn

I represent: neighborhood of Williamsburg

Address: \_\_\_\_\_

**THE COUNCIL  
THE CITY OF NEW YORK**

**Appearance Card**

[ ]

*Not speaking*

I intend to appear and ~~appear~~ on Int. No. \_\_\_\_\_ Res. No. \_\_\_\_\_

in favor  in opposition

Date: 6/21/2010

(PLEASE PRINT)

Name: Maggie Grady

Address: 217 Wyckoff Ave

I represent: Brooklyn, NY 10011

Address: \_\_\_\_\_

**THE COUNCIL  
THE CITY OF NEW YORK**

**Appearance Card**

[ ]

I intend to appear and ~~appear~~ on Int. No. \_\_\_\_\_ Res. No. \_\_\_\_\_

in favor  in opposition

Date: 6/21/10

(PLEASE PRINT)

Name: Rosie Mendocia

Address: 366 South 2nd St.

I represent: \_\_\_\_\_

Address: \_\_\_\_\_

**THE COUNCIL  
THE CITY OF NEW YORK**

*NOT  
Speaking*

Appearance Card

[ ]

I intend to appear and speak on Int. No. \_\_\_\_\_ Res. No. \_\_\_\_\_

in favor  in opposition

Date: 6/21/10

(PLEASE PRINT)

Name: Yvette Perez

Address: 274 Evergreen Ave Bldg N.Y. 11221

I represent: \_\_\_\_\_

Address: \_\_\_\_\_

**THE COUNCIL  
THE CITY OF NEW YORK**

*NOT  
Speaking*

Appearance Card

[ ]

I intend to appear and speak on Int. No. \_\_\_\_\_ Res. No. \_\_\_\_\_

in favor  in opposition

Date: 6/21/10

(PLEASE PRINT)

Name: Aracelia Suarez

Address: 306 Grove St

I represent: \_\_\_\_\_

Address: BROOKLYN

**THE COUNCIL  
THE CITY OF NEW YORK**

*NO  
Speaking*

Appearance Card

[ ]

I intend to appear and speak on Int. No. \_\_\_\_\_ Res. No. \_\_\_\_\_

in favor  in opposition

Date: 6/21/10

(PLEASE PRINT)

Name: Josie M Zapata

Address: 217 WYCKOFF AVE

I represent: Vito Lopez

Address: \_\_\_\_\_



**THE COUNCIL  
THE CITY OF NEW YORK**

NOT SPEAKING

Appearance Card

[ ]

I intend to appear and speak on Int. No. \_\_\_\_\_ Res. No. \_\_\_\_\_

in favor  in opposition

Date: 6/21/10

(PLEASE PRINT)

Name: RACHEL FUENTES

Address: 62a SULLIVAN ST, BKLYN, NY 11231

I represent: MYSELF

Address: \_\_\_\_\_

**THE COUNCIL  
THE CITY OF NEW YORK**

Not speaking

Appearance Card

[ ]

I intend to appear and speak on Int. No. \_\_\_\_\_ Res. No. \_\_\_\_\_

in favor  in opposition

Date: \_\_\_\_\_

(PLEASE PRINT)

Name: ISMAEL FELICIANO

Address: 215 IRVING AVE

I represent: \_\_\_\_\_

Address: \_\_\_\_\_

**THE COUNCIL  
THE CITY OF NEW YORK**

Appearance Card

[ ]

I intend to appear and speak on Int. No. \_\_\_\_\_ Res. No. \_\_\_\_\_

in favor  in opposition

Date: \_\_\_\_\_

(PLEASE PRINT)

Name: Edna J. Corra

Address: 611 1st Avenue

I represent: \_\_\_\_\_

Address: \_\_\_\_\_

**THE COUNCIL  
THE CITY OF NEW YORK**

Appearance Card

*NOT SPEAKING*  
I intend to appear and speak on Int. No. \_\_\_\_\_ Res. No. \_\_\_\_\_

in favor  in opposition

Date: \_\_\_\_\_

(PLEASE PRINT)

Name: SONIA RIVERA

Address: \_\_\_\_\_

I represent: Williamsburg Houses (NYCHA)

Address: \_\_\_\_\_

**THE COUNCIL  
THE CITY OF NEW YORK**

Appearance Card

I intend to appear and speak on Int. No. \_\_\_\_\_ Res. No. \_\_\_\_\_

in favor  in opposition

Date: \_\_\_\_\_

(PLEASE PRINT)

Name: CHARLOTTE CANALE

Address: 60 BROADWAY 3N

I represent: \_\_\_\_\_

Address: \_\_\_\_\_

**THE COUNCIL  
THE CITY OF NEW YORK**

Appearance Card

I intend to appear and speak on Int. No. \_\_\_\_\_ Res. No. \_\_\_\_\_

in favor  in opposition

Date: \_\_\_\_\_

(PLEASE PRINT)

Name: RUBY HARRIS

Address: 330 WYTHE AVE 2K

I represent: \_\_\_\_\_

Address: \_\_\_\_\_

Please complete this card and return to the Sergeant-at-Arms

**THE COUNCIL  
THE CITY OF NEW YORK**

*not speaking*

Appearance Card

I intend to appear and speak on Int. No. \_\_\_\_\_ Res. No. \_\_\_\_\_

in favor  in opposition

Date: \_\_\_\_\_

Name: Maritza Davila (PLEASE PRINT)

Address: 73 Wyckoff Ave

I represent: \_\_\_\_\_

Address: \_\_\_\_\_

**THE COUNCIL  
THE CITY OF NEW YORK**

*NOT SPEAKING*

Appearance Card

I intend to appear and speak on Int. No. \_\_\_\_\_ Res. No. \_\_\_\_\_

in favor  in opposition

Date: \_\_\_\_\_

Name: Milagros Collazo (PLEASE PRINT)

Address: 215 Irving Ave # 1L

I represent: \_\_\_\_\_

Address: \_\_\_\_\_

**THE COUNCIL  
THE CITY OF NEW YORK**

*Not  
Speaking*

Appearance Card

I intend to appear and speak on Int. No. \_\_\_\_\_ Res. No. \_\_\_\_\_

in favor  in opposition

Date: \_\_\_\_\_

Name: Julio Rodriguez (PLEASE PRINT)

Address: 215 Irving Ave

I represent: \_\_\_\_\_

Address: \_\_\_\_\_

**THE COUNCIL  
THE CITY OF NEW YORK**

Appearance Card



I intend to appear and speak on Int. No. DOMINGO Res. No. \_\_\_\_\_  
 in favor  in opposition JUN 21, 1960  
Date: \_\_\_\_\_

(PLEASE PRINT)  
Name: KATHERINE JOHANNY TOWNS  
Address: 138th St Brooklyn NY  
I represent: ROMAN CATHOLIC PRIEST  
Address: \_\_\_\_\_

**THE COUNCIL  
THE CITY OF NEW YORK**

Appearance Card

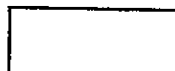

I intend to appear and speak on Int. No. \_\_\_\_\_ Res. No. \_\_\_\_\_  
 in favor  in opposition  
Date: \_\_\_\_\_

(PLEASE PRINT)  
Name: MARINA McDONALD  
Address: 611 W HYTE AVE apt 5H  
I represent: \_\_\_\_\_  
Address: NO SPEAK

**THE COUNCIL  
THE CITY OF NEW YORK**

Appearance Card

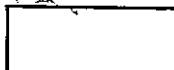

I intend to appear and speak on Int. No. \_\_\_\_\_ Res. No. \_\_\_\_\_  
 in favor  in opposition  
Date: \_\_\_\_\_

(PLEASE PRINT)  
Name: REBECCA PETERS  
Address: 655 HARVARD ST BROOKLYN NY  
I represent: NO SPEAKING  
Address: \_\_\_\_\_

**THE COUNCIL  
THE CITY OF NEW YORK**

Appearance Card

[ ]

I intend to appear and speak on Int. No. \_\_\_\_\_ Res. No. \_\_\_\_\_

in favor  in opposition

Date: 06/21/2010

(PLEASE PRINT)

Name: FIORRENZO BORGH

Address: 330 WYTHE AVENUE 3K

I represent: MY SELF

Address: \_\_\_\_\_

**THE COUNCIL  
THE CITY OF NEW YORK**

Appearance Card

[ ]

I intend to appear and speak on Int. No. \_\_\_\_\_ Res. No. \_\_\_\_\_

in favor  in opposition

Date: \_\_\_\_\_

(PLEASE PRINT)

Name: Jorge Caraballo

Address: 191 South Brooklyn

I represent: \_\_\_\_\_

Address: \_\_\_\_\_

**THE COUNCIL  
THE CITY OF NEW YORK**

Appearance Card

[ ]

I intend to appear and speak on Int. No. \_\_\_\_\_ Res. No. \_\_\_\_\_

in favor  in opposition

Date: 6/21/10

(PLEASE PRINT)

Name: LINDA Minucci - Democratic State Committee

Address: 174 Newel ST BKLYN NY

I represent: 50<sup>th</sup> AD

Address: \_\_\_\_\_

**THE COUNCIL  
THE CITY OF NEW YORK**

Appearance Card

I intend to appear and speak on Int. No. \_\_\_\_\_ Res. No. \_\_\_\_\_

in favor  in opposition

Date: \_\_\_\_\_

(PLEASE PRINT)

Name: DAVID LOPEZ

Address: 133 South 4th St - Bklyn NY

I represent: Southside United HD FC - for James

Address: 211 South 4th St, Bklyn NY

**THE COUNCIL  
THE CITY OF NEW YORK**

Appearance Card

I intend to appear and speak on Int. No. \_\_\_\_\_ Res. No. \_\_\_\_\_

in favor  in opposition

Date: \_\_\_\_\_

(PLEASE PRINT)

Name: BIX LYE

Address: 84 SOUTH 6 ST, BKL 11211

I represent: SELF

Address: \_\_\_\_\_

**THE COUNCIL  
THE CITY OF NEW YORK**

Appearance Card

I intend to appear and speak on Int. No. \_\_\_\_\_ Res. No. \_\_\_\_\_

in favor  in opposition

Date: 6/2/10

(PLEASE PRINT)

Name: Warren Cohn

Address: 111 Steuben St. Brooklyn, NY 11205

I represent: myself, candidate for district

Address: \_\_\_\_\_

leader  
South AD

Please complete this card and return to the Sergeant-at-Arms

**THE COUNCIL  
THE CITY OF NEW YORK**

Appearance Card

I intend to appear and speak on Int. No. \_\_\_\_\_ Res. No. \_\_\_\_\_

in favor  in opposition

Date: 6/21/10

(PLEASE PRINT)

Name: Roy Lethen

Address: 59 South 3rd St

I represent: Me + the people of my street

Address: \_\_\_\_\_

**THE COUNCIL  
THE CITY OF NEW YORK**

Appearance Card

I intend to appear and speak on Int. No. \_\_\_\_\_ Res. No. \_\_\_\_\_

in favor  in opposition

Date: \_\_\_\_\_

(PLEASE PRINT)

Name: Seth Aylmer

Address: 253 North 5th St

I represent: \_\_\_\_\_

Address: \_\_\_\_\_

**THE COUNCIL  
THE CITY OF NEW YORK**

Appearance Card

I intend to appear and speak on Int. No. <sup>b.v. Hem</sup> 130, 131, 132 Res. No. \_\_\_\_\_

in favor  in opposition <sup>33</sup>

Date: 6/21/10

Name: MARIE BUENO WALWIN, ASSIST. DM

Address: COMMUNITY BOARDS #1 BROOKLYN

I represent: COMMUNITY BOARDS #1

Address: 435 Graham Avenue, Bklyn, NY 11211

Please complete this card and return to the Sergeant-at-Arms

**THE COUNCIL  
THE CITY OF NEW YORK**

**Appearance Card**

[ ]

I intend to appear and speak on Int. No. \_\_\_\_\_ Res. No. \_\_\_\_\_

in favor  in opposition

Date: 6/21/10

(PLEASE PRINT)

Name: CARLOS VICIEZ

Address: \_\_\_\_\_

I represent: \_\_\_\_\_

Address: \_\_\_\_\_

**THE COUNCIL  
THE CITY OF NEW YORK**

**Appearance Card**

[ ]

I intend to appear and speak on Int. No. \_\_\_\_\_ Res. No. \_\_\_\_\_

in favor  in opposition

Date: 6/21/10

(PLEASE PRINT)

Name: Barbara Stein

Address: \_\_\_\_\_

I represent: \_\_\_\_\_

Address: \_\_\_\_\_

**THE COUNCIL  
THE CITY OF NEW YORK**

**Appearance Card**

[ ]

I intend to appear and speak on Int. No. \_\_\_\_\_ Res. No. \_\_\_\_\_

in favor  in opposition

Date: 6/21/10

(PLEASE PRINT)

Name: Irene Castro

Address: \_\_\_\_\_

I represent: \_\_\_\_\_

Address: \_\_\_\_\_

▶ Please complete this card and return to the Sergeant-at-Arms ◀



**THE COUNCIL  
THE CITY OF NEW YORK**

Appearance Card

[ ]

I intend to appear and speak on Int. No. \_\_\_\_\_ Res. No. \_\_\_\_\_

in favor  in opposition

Date: 6/21/10

(PLEASE PRINT)  
Name: Yvonne Martinez

Address: \_\_\_\_\_

I represent: \_\_\_\_\_

Address: \_\_\_\_\_

**THE COUNCIL  
THE CITY OF NEW YORK**

Appearance Card

[ ]

I intend to appear and speak on Int. No. \_\_\_\_\_ Res. No. \_\_\_\_\_

in favor  in opposition

Date: 6/21/10

(PLEASE PRINT)  
Name: Daniel Rosenbaum

Address: 315 Berry St. Brooklyn NY 11211

I represent: \_\_\_\_\_

Address: \_\_\_\_\_

**THE COUNCIL  
THE CITY OF NEW YORK**

Appearance Card

[ ]

I intend to appear and speak on Int. No. \_\_\_\_\_ Res. No. \_\_\_\_\_

in favor  in opposition

Date: June 21, 2010

(PLEASE PRINT)  
Name: LUISA CALDWELL

Address: 70 Green St #2

I represent: neighborhood

Address: \_\_\_\_\_

**THE COUNCIL  
THE CITY OF NEW YORK**

Appearance Card

I intend to appear and speak on Int. No. \_\_\_\_\_ Res. No. \_\_\_\_\_

in favor  in opposition

Date: \_\_\_\_\_

(PLEASE PRINT)

Name: Philip De Paolo

Address: 217 N 7th St Brooklyn, NY 11211

I represent: NY Community Council

Address: 217 N 7th St Brooklyn, NY 11211

**THE COUNCIL  
THE CITY OF NEW YORK**

Appearance Card

I intend to appear and speak on Int. No. \_\_\_\_\_ Res. No. \_\_\_\_\_

in favor  in opposition

Date: \_\_\_\_\_

(PLEASE PRINT)

Name: Shari Calvin Morris

Address: 330 Wythe Ave.

I represent: myself opposed to Down

Address: Develop

**THE COUNCIL  
THE CITY OF NEW YORK**

Appearance Card

I intend to appear and speak on Int. No. \_\_\_\_\_ Res. No. \_\_\_\_\_

in favor  in opposition

Date: 06/24/2010

(PLEASE PRINT)

Name: KATHARINA KRUSE-RAUPEY

Address: 630 THIRD AVE # 8A

I represent: \_\_\_\_\_

Address: NEW YORK, NY 10017

Please complete this card and return to the Sergeant-at-Arms

**THE COUNCIL  
THE CITY OF NEW YORK**

Appearance Card

[ ]

I intend to appear and speak on Int. No. \_\_\_\_\_ Res. No. \_\_\_\_\_

in favor  in opposition

Date: 6/21/10

(PLEASE PRINT)

Name: LAURA LING

Address: 295 WYTHE AVE #2 BKLYN 11211

I represent: myself as a Williamsburg resident

Address: \_\_\_\_\_

**THE COUNCIL  
THE CITY OF NEW YORK**

Appearance Card

[ ]

I intend to appear and speak on Int. No. \_\_\_\_\_ Res. No. \_\_\_\_\_

in favor  in opposition

Date: \_\_\_\_\_

(PLEASE PRINT)

Name: JULIA WARR

Address: 330 WYTHE AVENUE #7H

I represent: AGAINST DOMINO

Address: SELF

*Not speaking*

**THE COUNCIL  
THE CITY OF NEW YORK**

Appearance Card

[ ]

I intend to appear and speak on Int. No. \_\_\_\_\_ Res. No. \_\_\_\_\_

in favor  in opposition

Date: \_\_\_\_\_

(PLEASE PRINT)

Name: JAW MAC TAGGART

Address: \_\_\_\_\_

I represent: \_\_\_\_\_

Address: \_\_\_\_\_

**THE COUNCIL  
THE CITY OF NEW YORK**

Appearance Card

<sup>not speaking</sup>  
~~I intend to appear and speak on~~ Int. No. \_\_\_\_\_ Res. No. \_\_\_\_\_

in favor  in opposition

Date: June 21-10

(PLEASE PRINT)

Name: Sarah Thornton

Address: 35 Leonard St #124

I represent: Brooklyn Bd. 11206

Address: \_\_\_\_\_

**THE COUNCIL  
THE CITY OF NEW YORK**

Appearance Card

~~I intend to appear and speak on~~ Int. No. \_\_\_\_\_ Res. No. \_\_\_\_\_

in favor  in opposition

Date: 6-21-10

(PLEASE PRINT)

Name: Dealice Fuller

Address: 67 Manhattan Ave, Apt 10R

I represent: Community Board 2

Address: \_\_\_\_\_

**THE COUNCIL  
THE CITY OF NEW YORK**

Appearance Card

I intend to appear and speak on Int. No. \_\_\_\_\_ Res. No. \_\_\_\_\_

in favor  in opposition

Date: 6/21/10

(PLEASE PRINT)

Name: Ileen Roos

Address: 101 W 86th NYC 10024

I represent: myself

Address: \_\_\_\_\_

◆ Please complete this card and return to the Sergeant-at-Arms ◆

NOT  
SPEAKING

# THE COUNCIL THE CITY OF NEW YORK

Appearance Card



I intend to appear and speak on Int. No. \_\_\_\_\_ Res. No. \_\_\_\_\_

in favor  in opposition

VEHEMENTLY OPPOSED Date: JUNE 21, 2010

(PLEASE PRINT)

Name: SULLIVAN WALSH

Address: 330 W/THE AVENUE #8J BLDG, N.Y. 11211

I represent: \_\_\_\_\_

Address: \_\_\_\_\_

DONT  
WANT  
TO  
SPEAK

# THE COUNCIL THE CITY OF NEW YORK

Appearance Card



I intend to appear and speak on Int. No. \_\_\_\_\_ Res. No. \_\_\_\_\_

in favor  in opposition

Date: \_\_\_\_\_

(PLEASE PRINT)

Name: MATE SCHNEBER

Address: 221 S. 3RD ST #6F BROOKLYN NY

I represent: SELF, NEIGHBORHOOD

Address: \_\_\_\_\_

# THE COUNCIL THE CITY OF NEW YORK

Appearance Card



I intend to appear and speak on Int. No. \_\_\_\_\_ Res. No. \_\_\_\_\_

in favor  in opposition

Date: \_\_\_\_\_

(PLEASE PRINT)

Name: RICHARD MAZUR

Address: 125 MILTON ST, BKLYN NY

I represent: NORTH BKLYN DEV. CORP. 11222

Address: 148-50 HURON ST, BKLYN NY 11222

Please complete this card and return to the Sergeant-at-Arms

Do NOT  
WANT TO  
SPEAK

# THE COUNCIL THE CITY OF NEW YORK

Appearance Card

I intend to appear and speak on Int. No. \_\_\_\_\_ Res. No. \_\_\_\_\_  
 in favor  in opposition

Date: \_\_\_\_\_

(PLEASE PRINT)

Name: Kristen Cauchat

Address: 221 S. 3<sup>RD</sup> ST #GF BROOKLYN NY 11211

I represent: Self

Address: \_\_\_\_\_

# THE COUNCIL THE CITY OF NEW YORK

Appearance Card

I intend to appear and speak on Int. No. \_\_\_\_\_ Res. No. \_\_\_\_\_  
 in favor  in opposition

Date: 6/21/10

(PLEASE PRINT)

Name: Arthur Bretnall

Address: 330 Wythe Ave 2D Brooklyn NY 11211

I represent: \_\_\_\_\_

Address: \_\_\_\_\_

# THE COUNCIL THE CITY OF NEW YORK

Appearance Card

I intend to appear and speak on Int. No. \_\_\_\_\_ Res. No. \_\_\_\_\_  
 in favor  in opposition

Date: 6/21/10

(PLEASE PRINT)

Name: Seren Morey

Address: 330 Wythe Ave Apt 2D

I represent: Brooklyn, NY 11211

Address: \_\_\_\_\_

not speaking

**THE COUNCIL  
THE CITY OF NEW YORK**

Appearance Card

[ ]

I intend to appear and speak on Int. No. \_\_\_\_\_ Res. No. \_\_\_\_\_

in favor  in opposition

Date: 21 JUNE 2010

Name: JAMES MALLOY (PLEASE PRINT)

Address: 330 WYDLE AVE, APT 5G, 11211

I represent: \_\_\_\_\_

Address: \_\_\_\_\_

**THE COUNCIL  
THE CITY OF NEW YORK**

Appearance Card

[ ]

I intend to appear and speak on Int. No. \_\_\_\_\_ Res. No. \_\_\_\_\_

in favor  in opposition

Date: \_\_\_\_\_

Name: Ann Carroll (PLEASE PRINT)

Address: 125 Green St apt 4F

I represent: \_\_\_\_\_

Address: \_\_\_\_\_

**THE COUNCIL  
THE CITY OF NEW YORK**

Appearance Card

[ ]

I intend to appear and speak on Int. No. \_\_\_\_\_ Res. No. \_\_\_\_\_

in favor  in opposition

Date: \_\_\_\_\_

Name: DORIS DIETHER (PLEASE PRINT)

Address: 107 WAVERLY PL

I represent: LOCAL RESIDENTS

Address: \_\_\_\_\_

**THE COUNCIL  
THE CITY OF NEW YORK**

Do not want  
to speak

Appearance Card

[ ]

I intend to appear and speak on Int. No. \_\_\_\_\_ Res. No. \_\_\_\_\_

in favor  in opposition

On Domino's

Date: 6/21/10

(PLEASE PRINT)

Name: Andreas Cohrssen

Address: 330 Wythe Ave #46

I represent: Mouta Hernandez + Maya Cohrssen  
and myself. Hernandez

Address: same

**THE COUNCIL  
THE CITY OF NEW YORK**

Appearance Card

[ ]

I intend to appear and speak on Int. No. \_\_\_\_\_ Res. No. \_\_\_\_\_

in favor  in opposition

Date: \_\_\_\_\_

(PLEASE PRINT)

Name: MARCO MASRI

Address: \_\_\_\_\_

I represent: \_\_\_\_\_

Address: \_\_\_\_\_

**THE COUNCIL  
THE CITY OF NEW YORK**

Appearance Card

[ ]

I intend to appear and speak on Int. No. \_\_\_\_\_ Res. No. \_\_\_\_\_

in favor  in opposition

Date: 6/21/10

(PLEASE PRINT)

Name: Estelle Haberling

Address: 239 E 79th Apt 11M NYC

I represent: myself 10075

Address: \_\_\_\_\_



**THE COUNCIL  
THE CITY OF NEW YORK**

Appearance Card

I intend to appear and speak on Int. No. \_\_\_\_\_ Res. No. \_\_\_\_\_  
 in favor  in opposition

Date: \_\_\_\_\_

Name: Andres Ledesma (PLEASE PRINT) Senator  
for Martin M. Dilan  
Address: 250 Broadway - Rm 2127  
I represent: Senator Martin M. Dilan  
Address: 786 Knickerbocker Ave Bklyn 11207

**THE COUNCIL  
THE CITY OF NEW YORK**

Appearance Card

I intend to appear and speak on Int. No. \_\_\_\_\_ Res. No. \_\_\_\_\_  
 in favor  in opposition

Date: June 21, 2010

Name: Jeffrey Wilson (PLEASE PRINT)  
Address: 20 N. 5th Street  
I represent: The North Williamsburg Community  
Address: \_\_\_\_\_

**THE COUNCIL  
THE CITY OF NEW YORK**

Appearance Card

I intend to appear and speak on Int. No. \_\_\_\_\_ Res. No. \_\_\_\_\_  
 in favor  in opposition

Date: \_\_\_\_\_

Name: Aidan McKeever (PLEASE PRINT)  
Address: 133 Oak street 11222 Brooklyn  
I represent: \_\_\_\_\_  
Address: \_\_\_\_\_

**THE COUNCIL  
THE CITY OF NEW YORK**

Appearance Card

I intend to appear and speak on Int. No. \_\_\_\_\_ Res. No. \_\_\_\_\_

in favor  in opposition

Date: June 21, 2010

(PLEASE PRINT)

Name: Elsie McCabe Thompson

Address: 106 W 125th St New York, NY 10027

I represent: \_\_\_\_\_

Address: \_\_\_\_\_

**THE COUNCIL  
THE CITY OF NEW YORK**

Appearance Card

I intend to appear and speak on Int. No. \_\_\_\_\_ Res. No. \_\_\_\_\_

in favor  in opposition

Date: \_\_\_\_\_

(PLEASE PRINT)

Name: Kathryn Wyldie

Address: One Battery Park Plaza suite 500

I represent: Partnership for New York City

Address: \_\_\_\_\_

**THE COUNCIL  
THE CITY OF NEW YORK**

Appearance Card

I intend to appear and speak on Int. No. \_\_\_\_\_ Res. No. \_\_\_\_\_

in favor  in opposition

DOMINO

Date: \_\_\_\_\_

(PLEASE PRINT)

Name: EUGENIO MALDONADO

Address: 25 Baum St. 11206

I represent: EL PUENTE

Address: 211 So. 4th St. B'klyn NY  
11211

Please complete this card and return to the Sergeant-at-Arms

**THE COUNCIL  
THE CITY OF NEW YORK**

Appearance Card

I intend to appear and speak on Int. No. \_\_\_\_\_ Res. No. \_\_\_\_\_

in favor  in opposition

Date: 6/21/10

(PLEASE PRINT)

Name: MARIA NIEVES

Address: \_\_\_\_\_

I represent: \_\_\_\_\_

Address: \_\_\_\_\_

**THE COUNCIL  
THE CITY OF NEW YORK**

Appearance Card

I intend to appear and speak on Int. No. \_\_\_\_\_ Res. No. \_\_\_\_\_

in favor  in opposition

Date: 6/21/10

(PLEASE PRINT)

Name: Angelo CILINDRALLO

Address: \_\_\_\_\_

I represent: \_\_\_\_\_

Address: \_\_\_\_\_

**THE COUNCIL  
THE CITY OF NEW YORK**

Appearance Card

I intend to appear and speak on Int. No. \_\_\_\_\_ Res. No. \_\_\_\_\_

in favor  in opposition

Date: 6/21/10

(PLEASE PRINT)

Name: JAIMES FELICIANO

Address: \_\_\_\_\_

I represent: \_\_\_\_\_

Address: \_\_\_\_\_

Please complete this card and return to the Sergeant-at-Arms

**THE COUNCIL  
THE CITY OF NEW YORK**

Appearance Card

I intend to appear and speak on Int. No. \_\_\_\_\_ Res. No. \_\_\_\_\_

in favor  in opposition

Date: 6/21/2010

(PLEASE PRINT)

Name: MARIA VIERA

Address: 450 KENT AVE #15E, 11211

I represent: MYSELF

Address: \_\_\_\_\_

**THE COUNCIL  
THE CITY OF NEW YORK**

Appearance Card

I intend to appear and speak on Int. No. \_\_\_\_\_ Res. No. \_\_\_\_\_

in favor  in opposition

Date: \_\_\_\_\_

(PLEASE PRINT)

Name: C. Virginia Fields

Address: \_\_\_\_\_

I represent: \_\_\_\_\_

Address: \_\_\_\_\_

**THE COUNCIL  
THE CITY OF NEW YORK**

Appearance Card

I intend to appear and speak on Int. No. \_\_\_\_\_ Res. No. \_\_\_\_\_

in favor  in opposition

Date: \_\_\_\_\_

(PLEASE PRINT)

Name: JOHN TYNAW

Address: 191 Joralemon St Bklyn

I represent: Brooklyn Catholic Charities

Address: 191 Joralemon St

Please complete this card and return to the Sergeant-at-Arms

**THE COUNCIL  
THE CITY OF NEW YORK**

Appearance Card

I intend to appear and speak on Int. No. \_\_\_\_\_ Res. No. \_\_\_\_\_

in favor  in opposition

Date: \_\_\_\_\_

Name: Donald Elliott (PLEASE PRINT)

Address: \_\_\_\_\_

I represent: \_\_\_\_\_

Address: \_\_\_\_\_

**THE COUNCIL  
THE CITY OF NEW YORK**

Appearance Card

I intend to appear and speak on Int. No. \_\_\_\_\_ Res. No. \_\_\_\_\_

in favor  in opposition

Date: \_\_\_\_\_

Name: Rick Bell (PLEASE PRINT)

Address: \_\_\_\_\_

I represent: AIA

Address: \_\_\_\_\_

**THE COUNCIL  
THE CITY OF NEW YORK**

Appearance Card

I intend to appear and speak on Int. No. \_\_\_\_\_ Res. No. \_\_\_\_\_

in favor  in opposition

Date: \_\_\_\_\_

Name: Tom Fox (PLEASE PRINT)

Address: \_\_\_\_\_

I represent: NY Water Taxi

Address: \_\_\_\_\_

Please complete this card and return to the Sergeant-at-Arms

**THE COUNCIL  
THE CITY OF NEW YORK**

Appearance Card

I intend to appear and speak on Int. No. \_\_\_\_\_ Res. No. \_\_\_\_\_

in favor  in opposition

Date: \_\_\_\_\_

(PLEASE PRINT)

Name: COSIMO Cavallaro

Address: \_\_\_\_\_

I represent: \_\_\_\_\_

Address: \_\_\_\_\_

**THE COUNCIL  
THE CITY OF NEW YORK**

Appearance Card

I intend to appear and speak on Int. No. \_\_\_\_\_ Res. No. \_\_\_\_\_

in favor  in opposition

Date: \_\_\_\_\_

(PLEASE PRINT)

Name: Jerilyn Perrine

Address: \_\_\_\_\_

I represent: CHPC

Address: \_\_\_\_\_

**THE COUNCIL  
THE CITY OF NEW YORK**

Appearance Card

I intend to appear and speak on Int. No. \_\_\_\_\_ Res. No. \_\_\_\_\_

in favor  in opposition

Date: \_\_\_\_\_

(PLEASE PRINT)

Name: Roland Lewis

Address: \_\_\_\_\_

I represent: \_\_\_\_\_

Address: \_\_\_\_\_

◆ Please complete this card and return to the Sergeant-at-Arms ◆

**THE COUNCIL  
THE CITY OF NEW YORK**

Appearance Card

[ ]

I intend to appear and speak on Int. No. \_\_\_\_\_ Res. No. \_\_\_\_\_

in favor  in opposition

Date: \_\_\_\_\_

(PLEASE PRINT)

Name: KATHARINA WISPAKSTIAN AVIAS

Address: 101 W 11th St Plaza Suite 500

I represent: Financial District Community Partners

Address: \_\_\_\_\_

**THE COUNCIL  
THE CITY OF NEW YORK**

Appearance Card

[ ]

I intend to appear and speak on Int. No. \_\_\_\_\_ Res. No. \_\_\_\_\_

in favor  in opposition

Date: June 21, 2010

(PLEASE PRINT)

Name: FRANK SCIAME

Address: 14 WALL STREET

I represent: DOMINO SUGAR DEVELOPER

Address: \_\_\_\_\_

**THE COUNCIL  
THE CITY OF NEW YORK**

Appearance Card

[ ]

I intend to appear and speak on Int. No. \_\_\_\_\_ Res. No. \_\_\_\_\_

in favor  in opposition

Date: \_\_\_\_\_

(PLEASE PRINT)

Name: Amy Cleary

Address: 619 Lorimer St

I represent: Assemblyman Joe Lento

Address: 619 Lorimer St - 50th Assembly District

**THE COUNCIL  
THE CITY OF NEW YORK**

Appearance Card

I intend to appear and speak on Int. No. \_\_\_\_\_ Res. No. \_\_\_\_\_

in favor  in opposition

Date: 6/21/2010

Name: Nadja Alvarado (PLEASE PRINT)

Address: 450 7th Ave, New York, NY

I represent: Housing Partnership Development Corp

Address: Same as above

**THE COUNCIL  
THE CITY OF NEW YORK**

**IN  
FAVOR**

Appearance Card

I intend to appear and speak on Int. No. \_\_\_\_\_ Res. No. \_\_\_\_\_

in favor  in opposition

Date: \_\_\_\_\_

Name: Ramon Peguero (PLEASE PRINT)

Address: 213 South 4th Street

I represent: Southside United HOPE

Address: \_\_\_\_\_

**THE COUNCIL  
THE CITY OF NEW YORK**

Appearance Card

I intend to appear and speak on Int. No. \_\_\_\_\_ Res. No. \_\_\_\_\_

in favor  in opposition

Date: \_\_\_\_\_

Name: Assemblyman Joe Lento (PLEASE PRINT)

Address: 619 Corner Street

I represent: 50th Assembly District (includes Boro)

Address: 619 Corner St

Assemblyman Joe Lento  
Please complete this card and return to the Sergeant-at-Arms

619 Corner St



**THE COUNCIL  
THE CITY OF NEW YORK**

Appearance Card

I intend to appear and speak on Int. No. \_\_\_\_\_ Res. No. \_\_\_\_\_

in favor  in opposition

Date: 6/21/70

Name: HARRY BROWN (PLEASE PRINT)

Address: 1541 METROPOLITAN AVE

I represent: PARKCHESTER

Address: \_\_\_\_\_

**THE COUNCIL  
THE CITY OF NEW YORK**

Appearance Card

I intend to appear and speak on Int. No. \_\_\_\_\_ Res. No. \_\_\_\_\_

in favor  in opposition

Date: \_\_\_\_\_

Name: Jackie Mendez (PLEASE PRINT)

Address: 345 Throld Ave F9N  
BKLN NY 11212

I represent: \_\_\_\_\_

Address: \_\_\_\_\_

**THE COUNCIL  
THE CITY OF NEW YORK**

Appearance Card

I intend to appear and speak on Int. No. \_\_\_\_\_ Res. No. \_\_\_\_\_

in favor  in opposition

Date: \_\_\_\_\_

Name: Mariluz Lopez (PLEASE PRINT)

Address: 450 Kent Avenue Apt. 40

I represent: \_\_\_\_\_

Address: \_\_\_\_\_

Please complete this card and return to the Sergeant-at-Arms

**THE COUNCIL  
THE CITY OF NEW YORK**

Appearance Card

I intend to appear and speak on Int. No. \_\_\_\_\_ Res. No. \_\_\_\_\_  
 in favor  in opposition

Date: \_\_\_\_\_

Name: Luis Garden-Acosta (PLEASE PRINT)

Address: 91 South 4<sup>th</sup> St.

I represent: El Puente

Address: 211 South 4<sup>th</sup> St, Bklyn 11211

**THE COUNCIL  
THE CITY OF NEW YORK**

Appearance Card

I intend to appear and speak on Int. No. \_\_\_\_\_ Res. No. \_\_\_\_\_  
 in favor  in opposition

Date: \_\_\_\_\_

Name: Rbv. MARIANO CISCO (PLEASE PRINT)

Address: 185 SUYDAM ST BROOKLYN NY 11221

I represent: ST JOSEPH PATRON - BFC

Address: 185 SUYDAM ST BROOKLYN

**THE COUNCIL  
THE CITY OF NEW YORK**

Appearance Card

I intend to appear and speak on Int. No. \_\_\_\_\_ Res. No. \_\_\_\_\_  
 in favor  in opposition

Date: 6/2/10

Name: Laura V Fusco (PLEASE PRINT)

Address: 225 Broadway Suite 715 NY NY 10007

I represent: Fusco Shalley ED Magg 10

Address: 225 Broadway Suite 715 NY NY 10007

**THE COUNCIL  
THE CITY OF NEW YORK**

Appearance Card

I intend to appear and speak on Int. No. \_\_\_\_\_ Res. No. \_\_\_\_\_  
 in favor  in opposition

Date: \_\_\_\_\_

(PLEASE PRINT)  
Name: ISAAC ABRAHAM  
Address: 60 DIVISION AVE  
I represent: CLEMENTE PLAZA TA  
Address: SAUL

**THE COUNCIL  
THE CITY OF NEW YORK**

Appearance Card

I intend to appear and speak on Int. No. \_\_\_\_\_ Res. No. \_\_\_\_\_  
 in favor  in opposition

Date: 6/21/10

(PLEASE PRINT)  
Name: Evelyn Cruz  
Address: \_\_\_\_\_  
I represent: Congresswoman Nydia Velazquez  
Address: \_\_\_\_\_

**THE COUNCIL  
THE CITY OF NEW YORK**

Appearance Card

I intend to appear and speak on Int. No. \_\_\_\_\_ Res. No. \_\_\_\_\_  
 in favor  in opposition

Date: 6/21/2010

(PLEASE PRINT)  
Name: Rev. Getulia Cruz Jr.  
Address: 163 Crystal St BKlyn NY 11208  
I represent: Metro IAF / CPC  
Address: 551 Vandalia Ave BKlyn NY 11207

◆ Please complete this card and return to the Sergeant-at-Arms ◆

**THE COUNCIL  
THE CITY OF NEW YORK**

Appearance Card

I intend to appear and speak on Int. No. \_\_\_\_\_ Res. No. \_\_\_\_\_

in favor  in opposition

Date: \_\_\_\_\_

(PLEASE PRINT)

Name: Margaret Walsh

Address: \_\_\_\_\_

I represent: \_\_\_\_\_

Address: \_\_\_\_\_

**THE COUNCIL  
THE CITY OF NEW YORK**

Appearance Card

I intend to appear and speak on Int. No. \_\_\_\_\_ Res. No. \_\_\_\_\_

in favor  in opposition

Date: 6/20/2010

(PLEASE PRINT)

Name: Paul Cogley

Address: 405 E 82nd St., NY

I represent: Churches United Corp.

Address: 247 Hewes St., Brooklyn

**THE COUNCIL  
THE CITY OF NEW YORK**

Appearance Card

I intend to appear and speak on Int. No. \_\_\_\_\_ Res. No. \_\_\_\_\_

in favor  in opposition

Date: \_\_\_\_\_

(PLEASE PRINT)

Name: MIGUEL A. HERNANDEZ SR

Address: 90 ROSS ST. APT 46A BROOKLYN NY 11211

I represent: Churches United Corp. & Ss. Peter & Paul

Address: 247 Hewes St. & 48 South 9th St.

Please complete this card and return to the Sergeant-at-Arms

**THE COUNCIL  
THE CITY OF NEW YORK**

Appearance Card

I intend to appear and speak on Int. No. \_\_\_\_\_ Res. No. \_\_\_\_\_

in favor  in opposition

Date: \_\_\_\_\_

(PLEASE PRINT)

Name: Aura Dawson

Address: 511 Willoughby Ave.

I represent: El Puente

Address: 211 South 4th St.

**THE COUNCIL  
THE CITY OF NEW YORK**

Appearance Card

I intend to appear and speak on Int. No. \_\_\_\_\_ Res. No. \_\_\_\_\_

in favor  in opposition

Date: \_\_\_\_\_

(PLEASE PRINT)

Name: BARBARA VINOLY

Address: 100 HUDSON ST

I represent: REA FC

Address: 50 Van Dam St

**THE COUNCIL  
THE CITY OF NEW YORK**

Appearance Card

I intend to appear and speak on Int. No. \_\_\_\_\_ Res. No. \_\_\_\_\_

in favor  in opposition

Date: \_\_\_\_\_

(PLEASE PRINT)

Name: NICHOLAS QUENNEL

Address: 118 W 22ND ST

I represent: QUENNEL ROTHSCHIL

Address: /

**THE COUNCIL  
THE CITY OF NEW YORK**

Appearance Card

I intend to appear and speak on Int. No. \_\_\_\_\_ Res. No. \_\_\_\_\_

in favor  in opposition

Date: 6/21/10

(PLEASE PRINT)

Name: SUSAN POLLOCK

Address: 28 E 23 ST NYC 10016

I represent: DOMINO

Address: 314 KENT AVE

**THE COUNCIL  
THE CITY OF NEW YORK**

Appearance Card

I intend to appear and speak on Int. No. \_\_\_\_\_ Res. No. \_\_\_\_\_

in favor  in opposition

Date: 6/21/10

(PLEASE PRINT)

Name: ROBERT SILMAN

Address: 88 UNIVERSITY PLACE, NY, NY 10003

I represent: CPC

Address: \_\_\_\_\_

**THE COUNCIL  
THE CITY OF NEW YORK**

Appearance Card

I intend to appear and speak on Int. No. \_\_\_\_\_ Res. No. \_\_\_\_\_

in favor  in opposition

Date: \_\_\_\_\_

(PLEASE PRINT)

Name: GARY SCHLESINGER

Address: 445 Park Ave

I represent: UJ Care

Address: 445 Park Ave

Please complete this card and return to the Sergeant-at-Arms

**THE COUNCIL  
THE CITY OF NEW YORK**

Appearance Card

[ ]

I intend to appear and speak on Int. No. \_\_\_\_\_ Res. No. \_\_\_\_\_

in favor  in opposition

Date: 6-21-10

(PLEASE PRINT)

Name: Luiz S. Costa

Address: 185 Suydam St.

I represent: BHIP - EBC

Address: 185 Suydam St.

**THE COUNCIL  
THE CITY OF NEW YORK**

Appearance Card

[ ]

I intend to appear and speak on Int. No. \_\_\_\_\_ Res. No. \_\_\_\_\_

in favor  in opposition

Date: \_\_\_\_\_

(PLEASE PRINT)

Name: Silvia Solano

Address: 357 Bedford Avenue

I represent: Churches United for Fair Housing

Address: \_\_\_\_\_

**THE COUNCIL  
THE CITY OF NEW YORK**

Appearance Card

[ ]

I intend to appear and speak on Int. No. \_\_\_\_\_ Res. No. \_\_\_\_\_

in favor  in opposition

Date: 6/21/10

(PLEASE PRINT)

Name: Lauren Haimelin

Address: 42 Whipple St. Apt. 2D Brooklyn NY 11206

I represent: Churches United for Fair Housing

Address: 66 Whipple St. BK NYC 11206

**THE COUNCIL  
THE CITY OF NEW YORK**

Appearance Card

[ ]

I intend to appear and speak on Int. No. \_\_\_\_\_ Res. No. \_\_\_\_\_

in favor  in opposition

Date: 6/

(PLEASE PRINT)  
Name: Mary RiverA

Address: 180 BORINGUEN PL. BKLYN

I represent: Churches United Corp

Address: 247 Hewes St.

**THE COUNCIL  
THE CITY OF NEW YORK**

Appearance Card

[ ]

I intend to appear and speak on Int. No. DOMINO Res. No. \_\_\_\_\_

in favor  in opposition

Date: JUNE 21, 2010

(PLEASE PRINT)  
Name: Esteban Solano

Address: 66 Whipple St.

I represent: Churches United for fair housing

Address: 66 Whipple Street

**THE COUNCIL  
THE CITY OF NEW YORK**

Appearance Card

[ ]

I intend to appear and speak on Int. No. DOMINO Res. No. \_\_\_\_\_

in favor  in opposition

Date: JUNE 21, 2010

(PLEASE PRINT)  
Name: Rob Solano

Address: 66 Whipple Street

I represent: Churches United for fair housing

Address: 66 Whipple Street



**THE COUNCIL  
THE CITY OF NEW YORK**

Appearance Card

I intend to appear and speak on Int. No. \_\_\_\_\_ Res. No. \_\_\_\_\_

in favor  in opposition

Date: \_\_\_\_\_

(PLEASE PRINT)

Name: Carol Lamberg

Address: \_\_\_\_\_

I represent: Settlement Housing Fund

Address: \_\_\_\_\_

**THE COUNCIL  
THE CITY OF NEW YORK**

Appearance Card

I intend to appear and speak on Int. No. \_\_\_\_\_ Res. No. \_\_\_\_\_

in favor  in opposition

Date: \_\_\_\_\_

(PLEASE PRINT)

Name: Richard Heitler

Address: 120 Wall St, NYC 10005

I represent: Urban Homesteading Assistance Board

Address: 120 Wall St, NYC 10005

**THE COUNCIL  
THE CITY OF NEW YORK**

Appearance Card

I intend to appear and speak on Int. No. \_\_\_\_\_ Res. No. \_\_\_\_\_

in favor  in opposition

Date: \_\_\_\_\_

(PLEASE PRINT)

Name: CONSTANTA MARIA MUNTEANU

Address: 2106 Linden St #2E - Ridgewood

I represent: MARIA OANCEA NY 11385

Address: 190 MARCY AVE BROOKLYN NY 11211  
# 5E

Please complete this card and return to the Sergeant-at-Arms

**THE COUNCIL  
THE CITY OF NEW YORK**

Appearance Card

No quere

I intend to appear and speak on Int. No. hablar Res. No. \_\_\_\_\_

in favor  in opposition

Date: 6-21-210

(PLEASE PRINT)

Name: Paula Obmonte

Address: 88-63 ELDERSTE

I represent: San Jose Patron

Address: 185 Suydam St, Braham, NY

**THE COUNCIL  
THE CITY OF NEW YORK**

Appearance Card

I intend to appear and speak on Int. No. hablar Res. No. \_\_\_\_\_

in favor  in opposition

Date: 6/21/2010

(PLEASE PRINT)

Name: BARCELIDES MATOS

Address: 88-63 ELDERSTE LANE WOODHAVEN

I represent: SAN JOSE PATRON QUEENS

Address: 11421

**THE COUNCIL  
THE CITY OF NEW YORK**

Appearance Card

I intend to appear and speak on Int. No. \_\_\_\_\_ Res. No. \_\_\_\_\_

in favor  in opposition

Date: 06/21/10

(PLEASE PRINT)

Name: Nirdasa Sosa

Address: 381 Suydam St

I represent: No San Jose Patron

Address: No Quiero ablar Solo

Apollo el protector

Please complete this card and return to the Sergeant-at-Arms

**THE COUNCIL  
THE CITY OF NEW YORK**

Appearance Card

I intend to appear and speak on Int. No. \_\_\_\_\_ Res. No. \_\_\_\_\_

in favor  in opposition

Date: 6/21/10

(PLEASE PRINT)

Name: JUDITH TRACHTENBERG

Address: 315 W 70th St NYC 10023

I represent: METRO IAF / CFC

Address: 351 VANDALIA Ave Bklyn 11207

**THE COUNCIL  
THE CITY OF NEW YORK**

Appearance Card

I intend to appear and speak on Int. No. \_\_\_\_\_ Res. No. \_\_\_\_\_

in favor  in opposition

Date: 06-21-10

(PLEASE PRINT)

Name: David Haber

Address: 120 Gates Ave

I represent: Metro IAF / CPC

Address: 551 Vandell Ave Brooklyn 11207

**THE COUNCIL  
THE CITY OF NEW YORK**

Appearance Card

I intend to appear and speak on Int. No. \_\_\_\_\_ Res. No. \_\_\_\_\_

in favor  in opposition

Date: 6/21/10

(PLEASE PRINT)

Name: RICHARD W. BELL

Address: 327 EAST 83 STREET, NY, NY 10028

I represent: METRO IAF / CBC

Address: 551 Vandell Avenue, Brooklyn 11207

Please complete this card and return to the Sergeant-at-Arms

**THE COUNCIL  
THE CITY OF NEW YORK**

Appearance Card

I intend to appear and speak on Int. No. \_\_\_\_\_ Res. No. \_\_\_\_\_

in favor  in opposition

Date: 8/21/10

(PLEASE PRINT)

Name: Irene Rutchick

Address: 315 W 76th St, NYC

I represent: Metro IAF/CPC

Address: 551 Vandalia Ave Brooklyn NY 11207

**THE COUNCIL  
THE CITY OF NEW YORK**

Appearance Card

I intend to appear and speak on Int. No. \_\_\_\_\_ Res. No. \_\_\_\_\_

in favor  in opposition

Date: \_\_\_\_\_

(PLEASE PRINT)

Name: LOUIS AGALLO

Address: 190 MARCY AVE APT 7D

I represent: Iglesia Pedro y Pablo

Address: 215 3rd Bldg

**THE COUNCIL  
THE CITY OF NEW YORK**

Appearance Card

I intend to appear and speak on Int. No. \_\_\_\_\_ Res. No. \_\_\_\_\_

in favor  in opposition

Date: \_\_\_\_\_

(PLEASE PRINT)

Name: MARIA DURAN

Address: 97 So. 10 St. # 1-A

I represent: Church

Address: 263 Marcy Ave.

**THE COUNCIL  
THE CITY OF NEW YORK**

Appearance Card

I intend to appear and speak on Int. No. \_\_\_\_\_ Res. No. \_\_\_\_\_

in favor  in opposition

Date: 6/21/10

(PLEASE PRINT)

Name: LIDIA MEDINA

Address: 202 S. 2ND ST #9 BROOKLYN NY 11211

I represent: FATHER RICK

Address: 182 S. 2ND ST S.P

**THE COUNCIL  
THE CITY OF NEW YORK**

Appearance Card

I intend to appear and speak on Int. No. \_\_\_\_\_ Res. No. \_\_\_\_\_

in favor  in opposition

Date: 6/21/10

(PLEASE PRINT)

Name: MARIA C ESPINAL

Address: 202 S. 2ND ST #9 BROOKLYN NY 11211

I represent: FATHER RICK

Address: 182 S. 2ND ST S.P

**THE COUNCIL  
THE CITY OF NEW YORK**

Appearance Card

I intend to appear and speak on Int. No. \_\_\_\_\_ Res. No. \_\_\_\_\_

in favor  in opposition

Date: 6/21/2000

(PLEASE PRINT)

Name: Juan Hernandez

Address: 370 Bedford ave. apt 4

I represent: Diocese of New York Deacons

Address: 182 S. 2ND ST S.P

Please complete this card and return to the Sergeant-at-Arms

**THE COUNCIL  
THE CITY OF NEW YORK**

Appearance Card

I intend to appear and speak on Int. No. \_\_\_\_\_ Res. No. \_\_\_\_\_

in favor  in opposition

Date: 06-21-10

(PLEASE PRINT)

Name: Mariela Aguilas

Address: 3055 3rd Ave Bronx N.Y 10451

I represent: Saint Peter and Paul Church

Address: \_\_\_\_\_

**THE COUNCIL  
THE CITY OF NEW YORK**

Appearance Card

I intend to appear and speak on Int. No. \_\_\_\_\_ Res. No. \_\_\_\_\_

in favor  in opposition

Date: \_\_\_\_\_

(PLEASE PRINT)

Name: AURIO MOYA

Address: 541 1st Union Ave

I represent: \_\_\_\_\_

Address: \_\_\_\_\_

**THE COUNCIL  
THE CITY OF NEW YORK**

Appearance Card

I intend to appear and speak on Int. No. \_\_\_\_\_ Res. No. \_\_\_\_\_

in favor  in opposition

Date: 6/21/2010

(PLEASE PRINT)

Name: Maria Tania Montano

Address: 345 Bedford Ave apt C1

I represent: Spedro y Pablo

Address: \_\_\_\_\_

**THE COUNCIL  
THE CITY OF NEW YORK**

Appearance Card

I intend to appear and speak on Int. No. \_\_\_\_\_ Res. No. \_\_\_\_\_

in favor  in opposition

Date: 6-21-2010

(PLEASE PRINT)

Name: Mario Tapia

Address: 345 Bedford av. apt 10

I represent: Dante Ricardo, presby y pablo

Address: \_\_\_\_\_

**THE COUNCIL  
THE CITY OF NEW YORK**

Appearance Card

I intend to appear and speak on Int. No. \_\_\_\_\_ Res. No. \_\_\_\_\_

in favor  in opposition

Date: \_\_\_\_\_

(PLEASE PRINT)

Name: Israel ROSARIO

Address: 476 Bedford Ave.

I represent: CHURCH TRANSFIGURATION

Address: 267 MAZEY AVE.

**THE COUNCIL  
THE CITY OF NEW YORK**

Appearance Card

I intend to appear and speak on Int. No. \_\_\_\_\_ Res. No. \_\_\_\_\_

in favor  in opposition

Date: 6/20/10

(PLEASE PRINT)

Name: Isabel ROSARIO

Address: 476 Bedford AVE BKLTV-11211

I represent: FR. RICK BEUTHER, PASTOR

Address: 96 SOUTH 9TH ST PARISH

SAN PETER - POUL  
Please complete this card and return to the Sergeant-at-Arms

**THE COUNCIL  
THE CITY OF NEW YORK**

Appearance Card

[ ]

I intend to appear and speak on Int. No. \_\_\_\_\_ Res. No. \_\_\_\_\_

in favor  in opposition

Date: \_\_\_\_\_

(PLEASE PRINT)

Name: Henry Montero  
Address: 305 Bedford Ave Brooklyn, NY, 11211  
I represent: Pete Paul Church  
Address: \_\_\_\_\_

**THE COUNCIL  
THE CITY OF NEW YORK**

Appearance Card

[ ]

I intend to appear and speak on Int. No. \_\_\_\_\_ Res. No. \_\_\_\_\_

in favor  in opposition

Date: \_\_\_\_\_

(PLEASE PRINT)

Name: RECILIA DERISON  
Address: 91 St  
I represent: EPHANIA  
Address: 96 99 BROOKLYN

**THE COUNCIL  
THE CITY OF NEW YORK**

Appearance Card

[ ]

I intend to appear and speak on Int. No. \_\_\_\_\_ Res. No. \_\_\_\_\_

in favor  in opposition

Date: 6/21/2000

(PLEASE PRINT)

Name: Maria Umana  
Address: 370 Bedford ave apt 4  
I represent: Diacono padre Rigue  
Address: 182 St 2 St. Padre Th. Pardo

Please complete this card and return to the Sergeant-at-Arms



**THE COUNCIL  
THE CITY OF NEW YORK**

Appearance Card

I intend to appear and speak on Int. No. \_\_\_\_\_ Res. No. \_\_\_\_\_  
 in favor  in opposition

Date: \_\_\_\_\_

(PLEASE PRINT)

Name: PENA ANGELA

Address: 91 59 ST BROOKLYN

I represent: Epiphany

Address: 91 59 ST

**THE COUNCIL  
THE CITY OF NEW YORK**

Appearance Card

I intend to appear and speak on Int. No. \_\_\_\_\_ Res. No. \_\_\_\_\_  
 in favor  in opposition

Date: \_\_\_\_\_

(PLEASE PRINT)

Name: VIRGO GONZALEZ

Address: 125 Taylor St 18D

I represent: Voluntarist

Address: \_\_\_\_\_

**THE COUNCIL  
THE CITY OF NEW YORK**

Appearance Card

I intend to appear and speak on Int. No. \_\_\_\_\_ Res. No. \_\_\_\_\_  
 in favor  in opposition

Date: \_\_\_\_\_

(PLEASE PRINT)

Name: MARIA ESPINAR

Address: 373 80th St. 4D

I represent: San F. Guadalupe Transfiguration

Address: 263 Marcy Ave. B'klyn, N.Y.

Please complete this card and return to the Sergeant-at-Arms

**THE COUNCIL  
THE CITY OF NEW YORK**

Appearance Card

[ ]

I intend to appear and speak on Int. No. \_\_\_\_\_ Res. No. \_\_\_\_\_

in favor  in opposition

Date: \_\_\_\_\_

(PLEASE PRINT)

Name: Gloria Rideau  
Address: 91 Harrison Ave. B'klyn, 11206  
I represent: St. Transfiguracion R.C.C.  
Address: 263 Marcy Ave. Brooklyn N.Y.

**THE COUNCIL  
THE CITY OF NEW YORK**

Appearance Card

[ ]

I intend to appear and speak on Int. No. \_\_\_\_\_ Res. No. \_\_\_\_\_

in favor  in opposition

Date: 6/21/2010

(PLEASE PRINT)

Name: Dolore Marone  
Address: 370 Bedford Row apt 8  
I represent: Padre Rigue Diacono  
Address: 71 South 3 Brooklyn NY 11211

**THE COUNCIL  
THE CITY OF NEW YORK**

Appearance Card

[ ]

I intend to appear and speak on Int. No. \_\_\_\_\_ Res. No. \_\_\_\_\_

in favor  in opposition

Date: 6/20/2010

(PLEASE PRINT)

Name: Israel Acosta  
Address: 169 Flower St Wc Brooklyn NY 11211  
I represent: San Pedro San Pablo  
Address: 71 South 3 Brooklyn NY 11211

Please complete this card and return to the Sergeant-at-Arms

**THE COUNCIL  
THE CITY OF NEW YORK**

Appearance Card

I intend to appear and speak on Int. No. \_\_\_\_\_ Res. No. \_\_\_\_\_

in favor  in opposition

Date: 6-21-2010

(PLEASE PRINT)

Name: Ramon J. Ramon

Address: 326 Hoebling St apt 2A

I represent: Brooklyn NY 11-2-11

Address: \_\_\_\_\_

**THE COUNCIL  
THE CITY OF NEW YORK**

Appearance Card

I intend to appear and speak on Int. No. \_\_\_\_\_ Res. No. \_\_\_\_\_

in favor  in opposition

Date: 6-21-2010

(PLEASE PRINT)

Name: Juana Rodriguez

Address: 326 Hoebling St apt 4A

I represent: Brooklyn NY 11-2-11

Address: \_\_\_\_\_

**THE COUNCIL  
THE CITY OF NEW YORK**

Appearance Card

I intend to appear and speak on Int. No. \_\_\_\_\_ Res. No. \_\_\_\_\_

in favor  in opposition

Date: 6 21 2010

(PLEASE PRINT)

Name: ROSARIO ESCOBAR

Address: 184 KLYMER St. CUP 19

I represent: Iglesia San Pedro y San Pablo

Address: 71 South 3rd St. Brooklyn, NY. 11211

Please complete this card and return to the Sergeant-at-Arms

**THE COUNCIL  
THE CITY OF NEW YORK**

Appearance Card

I intend to appear and speak on Int. No. \_\_\_\_\_ Res. No. \_\_\_\_\_

in favor  in opposition

Date: \_\_\_\_\_

(PLEASE PRINT)

Name: ROBINSON ROMAN

Address: 415 Bedford Ave

I represent: Epiphany

Address: \_\_\_\_\_

**THE COUNCIL  
THE CITY OF NEW YORK**

Appearance Card

I intend to appear and speak on Int. No. \_\_\_\_\_ Res. No. \_\_\_\_\_

in favor  in opposition

Date: 6/21/10

(PLEASE PRINT)

Name: Ana E. V. Lopez

Address: 189 South 3rd St. Apt. 9/10

I represent: Saint Pedro y San Pablo

Address: 71 South 3rd St.

**THE COUNCIL  
THE CITY OF NEW YORK**

Appearance Card

I intend to appear and speak on Int. No. \_\_\_\_\_ Res. No. \_\_\_\_\_

in favor  in opposition

Date: 6/21/10

(PLEASE PRINT)

Name: VICTORIA SANTOS

Address: 97 South 9th St. #30 Brooklyn NY 11211

I represent: Maria San Pedro y San Pablo

Address: 71 South 3rd St. Brooklyn, NY 11211

Please complete this card and return to the Sergeant-at-Arms

**THE COUNCIL  
THE CITY OF NEW YORK**

Appearance Card

I intend to appear and speak on Int. No. \_\_\_\_\_ Res. No. \_\_\_\_\_

in favor  in opposition

Date: 6/21/10

(PLEASE PRINT)

Name: MARTIN VELAZQUEZ

Address: 189 SOUTH 9TH ST.

I represent: Saint Peter & Paul Church

Address: 71 South 9th St

**THE COUNCIL  
THE CITY OF NEW YORK**

Appearance Card

I intend to appear and speak on Int. No. \_\_\_\_\_ Res. No. \_\_\_\_\_

in favor  in opposition

Date: 6/21/2010

(PLEASE PRINT)

Name: JASON N. ESPINAL

Address: \_\_\_\_\_

I represent: Transfiguration Church

Address: 263 Marcy Ave. Brooklyn, 11211

**THE COUNCIL  
THE CITY OF NEW YORK**

Appearance Card

I intend to appear and speak on Int. No. \_\_\_\_\_ Res. No. \_\_\_\_\_

in favor  in opposition

Date: 6/21/10

(PLEASE PRINT)

Name: Marino Santos

Address: 97 SOUTH 9th St #3C Brooklyn NY 11211

I represent: Iglesia San Pedro y San Pablo

Address: 71 South 3rd St. Brooklyn, NY 11211

Please complete this card and return to the Sergeant-at-Arms

**THE COUNCIL  
THE CITY OF NEW YORK**

Appearance Card

[ ]

I intend to appear and speak on Int. No. \_\_\_\_\_ Res. No. \_\_\_\_\_

in favor  in opposition

Date: \_\_\_\_\_

(PLEASE PRINT)

Name: DANIEL MASRI MASRI

Address: \_\_\_\_\_

I represent: JOEL

Address: \_\_\_\_\_

**THE COUNCIL  
THE CITY OF NEW YORK**

Appearance Card

[ ]

I intend to appear and speak on Int. No. \_\_\_\_\_ Res. No. \_\_\_\_\_

in favor  in opposition

Date: 6/21/2016

(PLEASE PRINT)

Name: Joanne Eisenberg

Address: 330 Wythe Ave, Apt 7I, Brooklyn, NY 11211

I represent: \_\_\_\_\_

Address: \_\_\_\_\_

**THE COUNCIL  
THE CITY OF NEW YORK**

Appearance Card

[ ]

I intend to appear and speak on Int. No. \_\_\_\_\_ Res. No. \_\_\_\_\_

in favor  in opposition

Date: \_\_\_\_\_

(PLEASE PRINT)

Name: JOEL MASRI

Address: \_\_\_\_\_

I represent: \_\_\_\_\_

Address: \_\_\_\_\_



Please complete this card and return to the Sergeant-at-Arms



NOT speaking

# THE COUNCIL THE CITY OF NEW YORK

Appearance Card

I intend to appear and speak on Int. No. \_\_\_\_\_ Res. No. \_\_\_\_\_

in favor  in opposition

Date: \_\_\_\_\_

Name: Louis V Fusco Fasulo (PLEASE PRINT)

Address: \_\_\_\_\_

I represent: \_\_\_\_\_

Address: \_\_\_\_\_

NOT speaking

# THE COUNCIL THE CITY OF NEW YORK

Appearance Card

I intend to appear and speak on Int. No. \_\_\_\_\_ Res. No. \_\_\_\_\_

in favor  in opposition

Date: June 21, 2010

Name: Jacqueline Berkowitz (PLEASE PRINT)

Address: 300 EAST 33rd St, #2M NY NY 10016

I represent: \_\_\_\_\_

Address: \_\_\_\_\_

# THE COUNCIL THE CITY OF NEW YORK

Appearance Card

I intend to appear and speak on Int. No. \_\_\_\_\_ Res. No. \_\_\_\_\_

in favor  in opposition

Date: 6/21/2010

Name: Carmi Bee (PLEASE PRINT)

Address: \_\_\_\_\_

I represent: ~~Architect~~ RKTB

Address: \_\_\_\_\_

**THE COUNCIL  
THE CITY OF NEW YORK**

Appearance Card

[ ]

I intend to appear and speak on Int. No. \_\_\_\_\_ Res. No. \_\_\_\_\_  
 in favor     in opposition

Date: \_\_\_\_\_

(PLEASE PRINT)

Name: ZACH KORB

Address: \_\_\_\_\_

I represent: COMMON FRAUD COMMUNITY

Address: 505 BTH AVE, NEW YORK, NY 10018

**THE COUNCIL  
THE CITY OF NEW YORK**

Appearance Card

[ ]

I intend to appear and speak on Int. No. \_\_\_\_\_ Res. No. \_\_\_\_\_  
 in favor     in opposition

Date: \_\_\_\_\_

(PLEASE PRINT)

Name: Roy Lethen

Address: 54 South 3rd St

I represent: My neighborhood

Address: \_\_\_\_\_

**THE COUNCIL  
THE CITY OF NEW YORK**

Appearance Card

[ ]

I intend to appear and speak on Int. No. \_\_\_\_\_ Res. No. \_\_\_\_\_  
 in favor     in opposition

Date: \_\_\_\_\_

(PLEASE PRINT)

Name: TRAVIS WATERS

Address: 295 St. Johns Place

I represent: TOM FOX

Address: 499 Van Brunt St.



**THE COUNCIL  
THE CITY OF NEW YORK**

*Do not wish to  
speak. But  
in support*

Appearance Card

[ ]

I intend to appear and speak on Int. No. \_\_\_\_\_ Res. No. \_\_\_\_\_  
*of Domino.*  in favor  in opposition

Date: 6/21/10

(PLEASE PRINT)

Name: MARIELYS DIVANIE

Address: 125 E. 105<sup>th</sup> St. NY NY 10029

I represent: Metro IAF / CPC

Address: 551 Vandewater Ave Brooklyn NY 11207

**THE COUNCIL  
THE CITY OF NEW YORK**

Appearance Card

[ ]

I intend to appear and speak on Int. No. \_\_\_\_\_ Res. No. \_\_\_\_\_  
 in favor  in opposition

Date: \_\_\_\_\_

(PLEASE PRINT)

Name: YANA KUPAVA

Address: 241 Water St.

I represent: Metropolitan Waterfront Alliance

Address: 241 Water St.

**THE COUNCIL  
THE CITY OF NEW YORK**

Appearance Card

[ ]

I intend to appear and speak on Int. No. \_\_\_\_\_ Res. No. \_\_\_\_\_  
 in favor  in opposition

*I do not want to speak* Date: 6/12/10

(PLEASE PRINT)

Name: Michael Stanley

Address: 450 3rd Ave Brooklyn NY 11215

I represent: East Brooklyn Congregations IAF

Address: 551 Vandewater Ave, Brooklyn, NY 11207